THE MEMBERS OF THE CONFERENCE OF THE ANGLICAN COMMUNION IN CHINA, HELD AT SHANGHAI, MARCH 27TH TO APRIL 4TH, 1909

1. *Bishop Molony*
2. *Bishop Roots*
3. *Bishop Graves*
4. *Bishop Scott*
5. *Bishop Cassels*
6. *Bishop Iliff*
7. *Bishop Price*
8. *Bishop Lander*
9. *Rev. W. Squibbs*
10. *Rev. L. T. Wang*
11. *Rev. F. L. Norris*
12. *Mr. T. L. Ts'en*
13. *Rev. P. N. Tsu*
14. *Rev. W. S. Moule*
15. *Dr. Y. C. Wei*
16. *Mr. H. C. Ho*
17. *Mr. T. P. Ng*
18. *Mr. S. W. Wu*
19. *Mr. Lam Woo*
20. *Mr. T. Hsi*
21. *Mr. T. L. Li*
22. *Rev. S. D. Wang*
23. *Mr. J. Kao*
24. *Mr. L. C. Yu*
25. *Rev. H. C. Shih*
26. *Mr. P. C. Chang*
27. *Rev. H. D. Yu*
28. *Rev. S. H. Littell*
29. *Rev. T. M. Yek*
30. *Rev. F. Jones*
31. *Rev. W. C. White*
32. *Dr. E. L. Dan*
33. *Rev. J. B. Ost*
34. *Mr. P. Y. Kyong*
35. *Rev. H. L. Ku*
36. *Rev A. E. Burne*
37. *Mr. F. T. Yang*
38. *Rev. T. S. Fok*
39. *Rev. T. U. Tai*
40. *Rev. L. P. Nyi*
41. *Rev. L. D. Hu*
42. *Rev. S. T. Mok*
43. *Rev. L. B. Ridgely*
44. *Rev. G. F. Mosher*
45. *Rev. F. L. Hawks Pott*
46. *Rev. T. E. Liu*
47. *Dr. M. T. Liu*
48. *Rev. E. J. Barnett*
49. *Rev. H. S. Phillips*
50. *Rev. G. A. Bunbury*

(See page 465.)

THE SPIRIT OF MISSIONS

AN ILLUSTRATED MONTHLY REVIEW
OF CHRISTIAN MISSIONS

Vol. LXXIV. June, 1909 No. 6

THE PROGRESS OF THE KINGDOM

Dr. Lloyd to Be Bishop-Coadjutor of Virginia

DR. LLOYD was elected Bishop Coadjutor of Virginia, by the diocesan council meeting in Leesburg, May 26th. He has announced his acceptance of the election, subject to the usual confirmation by the bishops and standing committees. The consecration will take place some time in the autumn. On four previous occasions Dr. Lloyd has been called to the episcopate—by Mississippi in 1903, by Kentucky in 1904, by Southern Virginia in 1905, and by Maryland in 1908. His consistent decisions not to be drawn away from the great work to which the whole Church had called him through the General Convention, has inspired a host of people everywhere with a new sense of the supreme importance of and loyalty to the Church's Mission. His retirement from this place of leadership will be viewed with keen regret by the members of the Board of Missions, by his associates at the Church Missions House, and by all Churchmen familiar in any way with the notable advances made during his administration.

Dr. Lloyd became the General Secretary of the Board of Missions in December, 1899. The office had been vacant more than two years. During that time the Associate Secretary, with characteristic devotion, had been carrying the heavy load of double duty. Fully recognizing all the good work done in the past, Dr. Lloyd entered upon the inspiring task of leading the Church to still larger things. His whole-hearted loyalty to the Master and His purpose for the world, his well-disciplined enthusiasm and his broad sympathies have deeply stirred the people of the Church. Many of them, through Dr. Lloyd's words and work, have been led to relate themselves personally and practically to the Church's work for the uplift and betterment of men everywhere.

Some of the results of this vigorous and reverent leadership are seen in the larger mission staff at home and abroad, in the inauguration and development of the systematic study of missions, in the greatly increased appropriations and in offerings that grow steadily, though they do not quite keep pace with the needs. The literature furnished by the Board has been improved in quality and greatly increased in quantity. Five department secretaries have been enlisted to make known the facts about the achievements and the needs of the missionary enterprise. But better than any or all of these is the evident growth in the Church of the spirit of consecration to a great

cause, and a determination to do the work that God calls His people to undertake.

Dr. Lloyd's retirement from the secretaryship, coming as it will within a few months after the death of the Church's treasurer and at a time of no little financial stress and anxiety, will be a heavy loss. During these last seventy-five years, Virginia has given many sons and daughters to the mission field. No other diocese in the country begins to equal her record. And Virginia gave Dr. Lloyd to be the executive officer of the missionary forces at home. As each year of his service has passed and the quality of his work has become more apparent, the hope—not to say the expectation—has deepened that he would be allowed to give the rest of his life to the duties he has been discharging with such conspicuous devotion. Gratitude to Virginia for all she has done in sending her sons afield cannot but be accompanied by regret that, even under the pressure of real need, she should have claimed for her own home work the service of one who was doing so much for the whole Church in this land and for the nations beyond, who still do not know or follow the Christ.

George C. Thomas

ELSEWHERE in this issue Bishop Doane and Mr. Roberts have told of Mr. Thomas's work, as a member of the Board of Missions and in the more intimate intercourse of the treasurer's office. It would be interesting and inspiring, if it were possible, to follow the reach of Mr. Thomas's helpfulness and influence and see how in many lands and in many ways his warm sympathy inspired the workers and his constructive ability helped forward their work. The quality that made Mr. Thomas pre-eminent as a member of the Board of Missions and in the treasurer's office was not so much his unquestioned business and administrative ability, but just the quality that made him so notable as a man—his personal devotion to the supreme work of extending the Kingdom of God in the world. Many will recall Mr. Thomas's speech to the General Convention at Richmond, in October, 1907, when after dealing with what in the hands of most men would have been merely lifeless figures, but which he seemed to vitalize by the power of his own high purpose, he closed with a promise to give himself to the cause so long as God gave him strength and called upon his fellow laymen to devote time, thought and constructive talents to the extension work of the Church. "God does not need our money merely," he said. "He does need our manhood. Let us give it to Him." How conscientiously he kept that pledge the last year and a half of his life have abundantly shown.

Although Mr. Thomas gave large sums of money for the furtherance of the Church's work—sums that to most of us seem princely—he would be the first to say that others, the amount of whose gifts was but a fraction of his own, were giving no less generously than he. For giving is to be estimated less by the absolute amount involved than by the sense of stewardship of which it is one expression. Many a missionary, anxious about the special enterprise for which he felt himself responsible, has found himself encouraged and stimulated not only by a gift from Mr. Thomas, but by the kindly hospitality of a Christian home and by the intelligent personal interest taken in his work.

The Church must set herself to the task of developing many more men like George C. Thomas. She must call upon her laymen for harder service. She must expect great things from them; she must stimulate more of them to attempt great things. For after all, Mr. Thomas represented a normal type of Christian layman. The well-deserved appreciation of his work and the widely expressed gratitude for his life are a recognition of this fact. Our ability to recognize and appreciate the normal type of Christian manhood, when we see it, is a demand

upon us all to endeavor more determinedly to realize it in our lives.

The Board of Missions will need the good guidance of God in selecting Mr. Thomas's successor. From one point of view it may well seem an almost impossible task. Yet every reverent member of the Church must be convinced that somewhere there will be found a man gifted with some measure of Mr. Thomas's spirit and ability, and so well and favorably known that the Church will instinctively give him the confidence with which it honored Mr. Thomas.

Progress in Shanghai

RECENT happenings in Shanghai are significant of the progress and influence of the Church. Some time ago the Municipal Council made a grant of *taels* 5,000 (approximately $3,500) toward the erection of an additional building for St. Luke's Hospital. This aid is given in recognition of "the excellent work which the hospital fulfils," especially in doing a large amount of charitable work for the very poor. St. Luke's already had about $14,000 on hand, partly saved from its income, partly given in the United States. Work on the new building is now going on. Possibly by next October it may be ready to receive some of the needy sick who are now crowded out of St. Luke's. Bishop Graves asks the Church at home to give speedily the $10,000 still needed to complete the building and equipment fund. Surely he is right in saying: "If the Shanghai Municipal Council gives *taels* 5,000, the Church ought to be enough interested in its work to raise the other $10,000.

One of the most interesting and helpful features of the new building will be an eye ward, made possible by generous gifts through the Tuesday Missionary Bible-class in Philadelphia. Unfortunately an unguarded expression in one of the articles about St. Luke's in the April number might easily be understood as meaning that nothing had been done to supply this great need. On the contrary, when the new building is opened the eye ward will be complete in every detail, through the enterprise and generosity of the members of this Philadelphia class and their friends. How much good it will do can easily be guessed by any one who read Dr. Jefferys's article in the February number, "I Trouble Them Too Much."

The annual meeting of the "Men's Auxiliary" is another significant event. This is an organization whose members are pledged to use their best efforts for the extension of the Church among their countrymen. The meeting was attended by about 150 laymen. The society is one evidence that the Chinese Church is becoming a self-propagating body, for the Auxiliary supports a catechist, and its gifts for this purpose were $130 larger than ever before.

An African Version of II. Cor. xi. 26

THE Rev. Petrus Masiza, the first native priest of the South African Church, died recently after a long life of faithful work among his own people. He had been a priest of the Church since 1877, and a canon of the cathedral in the Diocese of St. John's, Kaffraria, since 1899, having been elected by the white clergy. One who knew him well says that his most striking characteristics were his modesty and his missionary zeal. Once, when asked to give a report of his work during the year, he replied: "From the beginning of the year, most days of the year, in undisturbed and boisterous weather, in cold and heat, I speed on my horseback from one station to another. Well or unwell, through hunger and thirst, I try to feed the flock of Jesus Christ which is entrusted to my charge, sleeping in comfortable and uncomfortable places, travelling in plains and

THE MEMBERS OF THE INTERNATIONAL OPIUM CONFERENCE IN SHANGHAI. BISHOP BRENT, PRESIDENT, IN THE CENTRE

rough countries, meeting with good Christian people and wild heathen people."

So through the service and sacrifice of men sometime pagan the Kingdom of God moves steadily forward to new conquests. Nothing can halt it so long as the Gospel is able thus to claim the attention, change the life and inspire the zeal of men like Canon Masiza.

The International Opium Conference

WHILE it is true that the recent Opium Conference in Shanghai did not achieve any very remarkable results so far as immediate steps toward the abolition of the opium traffic in the Far East is concerned, it did adopt certain resolutions which should eventually tend in that direction. The general character of these resolutions is as follows: (1) For the purpose of preventing opium smuggling the Powers shall all combine to render mutual assistance. (2) That greater stringency shall be employed with regard to the sale of morphine. (3) That a scientific examination shall be made to distinguish between medicines which contain morphia and those which do not contain it. (4) That the utmost possible efforts shall be employed to restrict the use of opium and to gradually abolish it. (It appears that the comparatively lenient terms of this particular provision were due to representations by the British Government as to the impossibility of abolishing opium manufacture at a moment's notice in India). (5) That all opium dens throughout China shall be immediately closed. (6) That all sales of medicines, including opium in any form, shall be prohibited unless made in compliance with a medical certificate. (7) That the laws in operation in foreign countries with regard to restricting the sale of medicines containing opium shall be applicable to all regions throughout China where foreign consuls are posted.

MR. THOMAS AS A MEMBER OF THE BOARD OF MISSIONS

BY THE RIGHT REVEREND WM. CROSWELL DOANE, D.D.,
CHAIRMAN OF THE BOARD OF MISSIONS

BOARDS and corporations entrusted with or interested in great and important undertakings are apt to pass through certain phases and periods of change in methods and policy, during which some one man comes to the front as mover and leader, sometimes as creator of the change. The first of such periods that I recall was when the principle was proclaimed that the Church itself was *the* missionary society, of which every baptized person was a member. And my father's venerable name was intimately associated with that. The next was the period when the distinction between foreign and domestic missions was practically wiped out; and that absurd division ended, which made the one the business of all Low Churchmen and the other the duty, with an ulterior purpose to it, of the High Churchmen. This culminated in bringing the American Church Missionary Society into close touch with the Board as an auxiliary. The initiation of this, I believe, was due to Dr. Twing, and still more to Dr. Langford. And the last is the period in which we are now living and working with broader spirit and larger purposes and bigger plans and at greater cost; its prominent characteristic being the Apportionment Plan, and its high-water mark the Men's Thank-Offering.

And of all this, in courage, in ingenuity, in devotion, George C. Thomas was really, not the prime mover only, but, under God, the creator. And now he is taken away from years of tireless service, to rest from the tiring part and to serve in a higher and closer service than ever before. No words can tell how we shall miss his beloved personality, his gracious and genial presence, his unfailing attendance at the meetings, his careful husbandry of funds, his lavish liberality, his ingenious and generous invention or discovery of some way out of difficulties, and his wise economy, guarding us from rashness, and guiding us into generous faith. We have had treasurers before, careful and faithful. We have now capable and devoted keepers of accounts trained under him; but I fear we shall never have his equal in the one fundamental qualification of an absolutely consecrated life. He was the personal friend of every one of us. He never lost heart or hope or courage or cheerfulness under any discouragement. He was Jupiter and Mercurius, Paul and Barnabas, combined in one; because of the fluency and charm of his speech, and because he was the foremost layman in our American Church.

The influence of this truly consecrated man, "full of the Holy Ghost and of wisdom," reached out over the whole Church. At any cost of time or travel he was ready to go anywhere. He was to have addressed the Churchman's League in Troy, the Monday of the week in which he died. None of the hundreds who were present can ever forget the power and influence of his enthusiastic earnestness at the meeting when the thank-offering was announced in the great hall in Richmond, in October, 1907. And I remember the deep impression he made, in a ringing address, when he went out to Montreal as one of the deputation with Bishop Morrison, Dr. Alsop and myself to the Canadian Synod.

The awakening of the children of the Church to their ability and responsibility to give to missions, from which large sums of money have come in, and in which lies the future, is largely if not entirely due to him; and the success of the Apportionment Plan, slowly but

steadily growing, if not his inception, owes its success to the patient insistence of his advocacy.

We need to gird ourselves to more persistent effort, and to betake ourselves to more incessant prayer, that somehow, many of us working together and praying together may somewhat help to make good this, humanly speaking, irreparable loss.

MR. THOMAS IN THE TREASURER'S OFFICE

BY E. WALTER ROBERTS,
ASSISTANT TREASURER

IN the death of George C. Thomas, Treasurer of the Board of Missions, a constant friend and counsellor has been lost by all of us. As yet we are dazed by the suddenness of the change, but we shall realize our loss more and more as the days and weeks go by, and one by one the subjects come up concerning which we would desire to confer with him.

Thirteen years ago when the Board elected him treasurer, Mr. Thomas thought the cares of his great banking business and his many other duties, together with his residence in Philadelphia instead of New York, would prevent his acceptance, but he was finally persuaded to make the trial that has proved such a signal success. His service as treasurer, without compensation, his large gifts of his time and of his means, have been an example and inspiration to the whole Church, although given with such modesty that it was with difficulty these things could be spoken of while he was still with us.

Mr. Thomas's high standing in the business world, his prominence and experience in parish and diocese and in Sunday-school work throughout the Church was of inestimable value to the missionary cause, in his relations with all Church people, as well as in giving counsel and advice in matters more directly connected with the treasurer's department. His constant thoughtfulness for those departing for foreign work, for missionaries in the field, and for all those associated with him at the Church Missions House, was a source of wonder and admiration to those of us who were more closely connected with him, and so came to know of these things which he was always so modestly doing. While he was constantly giving thought to the larger affairs of the Board, no question was too small for his patient consideration if we thought it necessary sometimes to bring such matters to his attention.

While Mr. Thomas lived in Philadelphia and the treasurer's office is at the Church Missions House in New York, yet he was in close touch with us, and from one to a dozen letters passed between us on different subjects daily. He was invariably with us on the day of the monthly meeting of the Board of Missions, and frequently once or twice a month besides. Several times on some important matter it seemed necessary to be in more personal touch with the parishes, and he willingly undertook the signature of four or five thousand certificates for the Sunday-school Auxiliary, or letters to the rectors. Sometimes there was a call for an address at some distant point to a group of business men, by a business man, and Mr. Thomas was always ready where it was anyway possible in justice to other duties to fill the appointment, no matter at what personal inconvenience to himself.

His position before the Church, and standing among men of affairs, have attracted many large gifts for some particular need in the field, or for investment, the income only to be used for definite

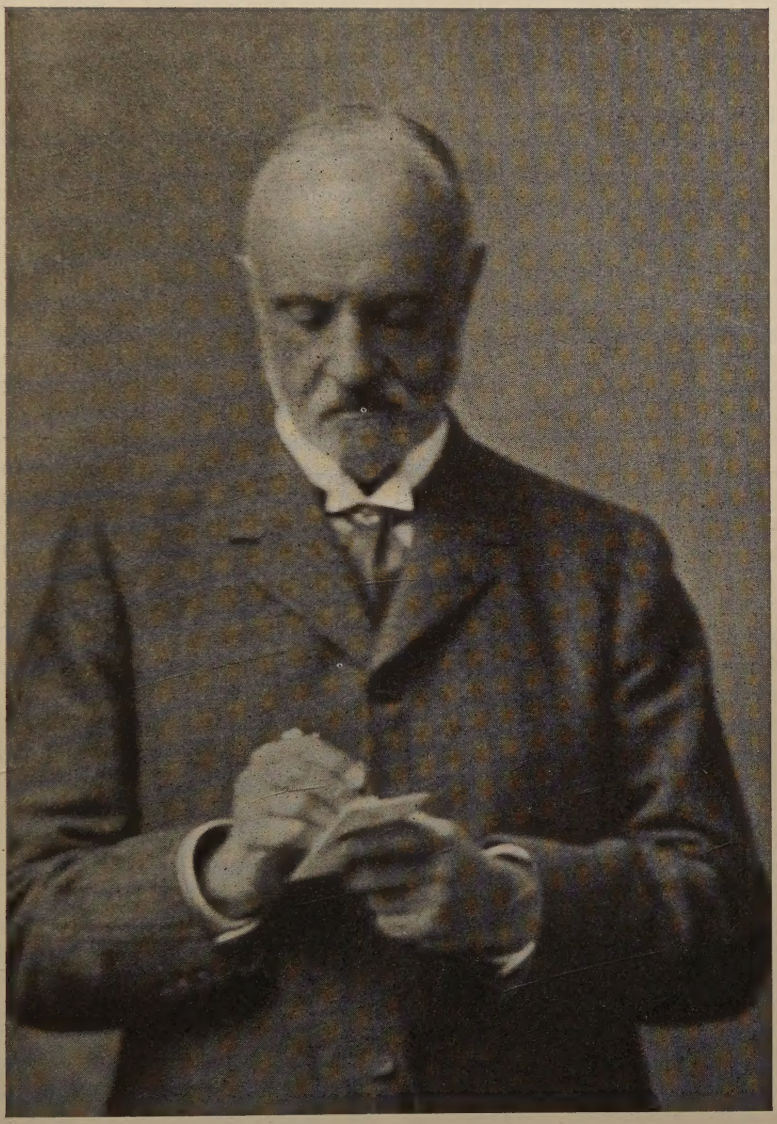

MR. THOMAS IN THE TREASURER'S OFFICE

purposes. Only a month before his death I made a trip with him to another city to receive a large gift which had been offered in this way. The securities would have been brought to us, but with his unfailing courtesy he felt it was due to the contributor in this particular case that we should go and receive them.

As treasurer of the Men's Thank-Offering, to which he contributed the largest individual sum, Mr. Thomas gave unsparingly also of his time during the past five years, first in gathering and caring for the contributions, and then in their distribution.

As a member of the committee having the care and investment of the Trust Funds of the Board, Mr. Thomas's services were most valuable.

Through his own gifts and the gifts of those whom he influenced, the Reserve Deposits of the Board, to be temporarily used in that part of the year when contributions are few and then replaced, have been increased from $120,000 to $443,000.

With Mr. John Marston, Mr. Thomas originated the Sunday-school Lenten and Easter Offering for General Missions, and has always been most active in its promotion; his own Sunday-school being the largest contributor from year to year.

Mr. Thomas's very large acquaintance throughout the Church has brought me hundreds of letters expressive of sympathy and a deep sense of loss, but the work at the office at this time is most voluminous and exacting, and it will be simply impossible to make individual reply to these messages. So we must ask that this be taken as acknowledgment and appreciation of the sympathy of all our friends.

May God help us all to be more faithful and capable in carrying on this work that was so dear to the heart of our friend who has gone before.

THE BOARD OF MISSIONS AND ITS TREASURER*

MEETING in this unaccustomed place, and without his accustomed presence, the Board of Missions, through its committee, puts on its records and publishes to the Church this expression of intense sorrow in the death of George C. Thomas, of its reverent affection for his memory, and of grateful recognition to God for His good gifts of such a life to His Church on earth.

His inextinguishable zeal, his indefatigable devotion, his immeasurable generosity (because neither of his hands knew what the other gave), made him the foremost figure and the foremost factor in the work of this Church for the spread of Christ's Gospel and the extension of Christ's Kingdom. And this because, lavish and liberal as he was in habitual giving of money, beside and before all this was the larger gift of himself, heart and soul, mind and body, time and business training, to this supreme and absorbing purpose of his life.

We who sat so much with him in the Board meetings realize how his head and his heart were in conflict when questions of increased appropriations came up for decision; and if his responsibility as the Treasurer constrained him to oppose any of them, his loving sympathy was quick to suggest some way to prevent or to temper the refusal. His word was almost law in the decisions of such questions, and to win over his approval was to secure success.

Over and above this official relation to the Board we must make faithful mention of Mr. Thomas's power of appeal

* A special meeting of the Board of Missions was held in Philadelphia, April 24th, immediately before the burial service of Mr. Thomas. This minute, prepared by a special committee, was adopted.

when so frequently he spoke to great gatherings of people, illustrating in himself its urgency, and enforcing the illustration with the fitness and freshness of true and telling eloquence.

Member and Treasurer of the Board, with such unreserved devotion, for years, we remember and thank God for just himself. He was the personal friend of every one of us, and there are thousands of Church people throughout the country who mourn for him as their friend. It is hard to be unselfish in our sorrow, hard to remember first the bereavement in his home and family; hard to remember next the grievous loss to the Church and to the Board, because there is so deep and keen a personal sorrow in every one of us.

He has gone to the higher and closer service of the Master to Whom he was so faithful here. He has as little need as any man of the prayers of those of us that remain, but we shall nevertheless keep his name in constant commemoration. Certain it is, however, that we sorely need and shall not lack the constant help of his prayers for the work which on earth filled so full the measure of his thought and life and love.

WILLIAM CROSWELL DOANE,
OZI WILLIAM WHITAKER,
RANDOLPH H. McKIM,
WILLIAM R. HUNTINGTON,
GEORGE WHARTON PEPPER,
ARTHUR RYERSON.

A WAR CORRESPONDENT'S EXPERIENCE

MR. F. A. MACKENZIE, the distinguished English war correspondent, writing of the recent exhibition of the London Missionary Society, said that in his judgment the exhibition "should command the sympathy, the attendance, and aid of the people of London." "I believe this," he continued, "because in the course of my work in distant lands I have seen the tangible, practical, and immediate benefits Christianity is bringing to the weaker races.

"Some travellers are accustomed to sneer at missionary converts. Usually these are people who have never travelled further than treaty ports, and who consider that a few days' stay at a semi-Europeanized town like Shanghai or Yokohama enables them to speak as authorities on heathen lands forever after. Those of us who have penetrated into the interior of the great dark continents know better.

"Let me tell one story. I was with one of the Japanese armies in 1904 in its advance into Manchuria. Among my servants were several native Korean converts, recommended to me by the missionaries at Ping-Yang and Sunchon. Early in the spring it was necessary for me to communicate with some associates at Chefoo, in China. I called one of my 'boys' and told him to set out from Antung and reach the other side. He had to cross the Yellow Sea by himself, escape the mines around Port Arthur, and land in China, obtain money for me, and return. The 'boy' had never been outside his native country before.

"He disappeared, and for weeks nothing was heard of him. Then, one day, when our army had advanced far up into Manchuria, I was riding along, when a bronzed, ragged, weary figure ran up to my horse, with one cry on his lips, 'Master, Master!' My 'boy' had come back. He took me on one side and showed me a heavy package of money in his inner dress. He had been delayed. His own funds were exhausted. He had starved and suffered desperately. Yet it had never crossed his mind to give up his work or to help himself to my money. That was a missionary 'boy.'

"I know too much of what the missionaries actually do to have anything but a profound respect for their work."

NEWS AND NOTES

EARLY in his ministry the Rev. S. R. J. Hoyt, S.T.D., who died in Harlan, Ia., May 5th, served in the China mission. He began work in Wuchang in 1869, two years after the opening of what was then a frontier station far in the interior. The Rev. Dr. Bunn, who was one of the Church's pioneer medical missionaries, recalls the excellent work of Mr. Hoyt among the crowds of people in the daily clinic. Mrs. Hoyt's health was unable to stand the strain of missionary life. Though repeatedly invalided home she tried again and again to return to China. In 1881 Mr. Hoyt felt obliged to retire from the mission permanently. In 1892 he was elected Bishop of Shanghai but did not accept. The later years of Dr. Hoyt's life were spent in Iowa. He was secretary of the diocese at the time of his death.

Dr. Hoyt's father was the frontier missionary, the Rev. Melanchthon Hoyt, who is said to have founded fifty churches in Indiana and the Dakotas. He was known in his day as "the Church's picket guard."

¶

In his Easter pastoral the rector of St. Andrew's Church, Jackson, Miss., said to his people:

THE past year has, I feel, been marked by growth in spiritual power and enthusiasm to most of us and to the parish as a whole. St. Andrew's in the last twelve months has taken its place in the ranks of the missionary churches. We have entertained a missionary council; we have heard during a week of exceptional interest the arguments of a great missionary apologist; we have for the first time in our history paid and exceeded the amount apportioned us for general missions. It will be impossible for St. Andrew's ever again to return to the position of a church self-centred and self-satisfied. The only limits to our work now are the boundaries of the world. To be sure the share we take in the missionary enterprise is as yet small in comparison with the share we mean to take. But parochialism is with us a thing of the past. We are now a part of that Kingdom which is destined to supplant all the kingdoms of earth.

The Lenten congregations have been 50 per cent. larger than they were last year. They were large then. I have never seen such daily congregations before—not even in St. George's, St. Louis, famed for its Lenten work. Here again we behold the result of a new spirit created within us by our obedience to the call of Christ on behalf of the millions in far-away lands. Brethren, we may thank God, and take courage!

In a personal letter the rector of St. Andrew's gives some additional particulars:

Mr. Patton's work has borne some fruit and will bear much more in the future. Our Easter offering in the church was about $600, half for missions, and we have in addition nearly raised (by subscription) $1,000 for building a mission chapel in the north end for a little community there. It has helped the parish, too. At our last vestry meeting we voted unanimously to finish St. Andrew's, at a cost of $8,000. We have raised our pledge to diocesan missions from $130 to $400; and our diocesan assessment has been increased from $385 to $500. In addition to the above, since Easter we have appointed a committee to get $600 (most of which is now in hand) for the sweeping away of old dust and cobwebs, which have been from time immemorial. We shall therefore soon be on an entirely new basis of activity, and the Church general will, I am sure, be the chief beneficiary of our new life.

¶

THE new mission at Cienfuegos, Cuba, under the Rev. E. Morrel, has been remarkably successful. Although Mr. Morrel has been in charge only a few months, on Bishop Knight's recent visitation he confirmed ten persons.

THE ONLY LIBRARY IN THE TANANA VALLEY

EVER since St. Matthew's Church, Fairbanks, was built in the summer of 1904, it has been used during the week as a reading-room, open to anybody and everybody who wished to make use of its privileges as a refuge from the many saloons, gambling halls and dance halls. The men of Fairbanks have appreciated this privilege and have used it abundantly and considerately. It has been the hope of the Fairbanks staff that in time it would be possible to provide a regular reading-room and library, and so reserve the church building for its special uses. A few months ago Mr. George C. Thomas gave Bishop Rowe sufficient money to erect a social hall and library building. It will be ready for use this summer. It will house not only a free reading-room, but also a free public library, the only thing of its kind in the entire Tanana Valley.

During the past five years the Church reading-room has been equipped with about 1,500 volumes of standard literature, given by Archdeacon Stuck from his private library when he broke up his home in Dallas and set his face toward the North. Other friends have sent in books occasionally. Branches of the Church Periodical Club and others have kept the reading-room constantly supplied with magazines.

It is important that with enlarged quarters and the consequent ability to serve a large number of people, the reading-room and library should be still better equipped, with books especially. No doubt many people in the States will be glad to send to Fairbanks two or three books that they have found useful but with which they are willing to part. Fiction, history, technical books, books of reference—in fact almost any and every kind of book that would be useful in a town of 10,000 people in the United States—will be welcomed and be useful in Fairbanks.

It is important that the books should be mailed this summer in order that they may get through while navigation is open. Third-class matter can rarely, if ever, be carried over the winter trails. Everything should be sent by mail, nothing by freight or express. The proper address is St. Matthew's Church Reading-Room, care the Rev. C. E. Betticher, Jr., Fairbanks, Alaska.

¶

The Rev. Henry A. McNulty, who joined the Shanghai Mission, sends this snapshot of his introduction to his new post:

I ARRIVED in Shanghai on Wednesday, March 24th, and spent that night with the bishop. On Thursday, March 25th, I came here to Soochow, where, much to my delight, the bishop has stationed me. So Mr. Standring and I are keeping house together, and both as happy as can be. I am simply delighted with it all. I had no idea that a Chinese city could be so impossible. Mr. Wilson and I took a donkey-ride to see some people a day or so ago, and I nearly fell off the slippery beast laughing at the comical appearance we made; Mr. Wilson's feet just about dragging on the ground, for a little additional touch to the picture. It is all intensely interesting, but I feel hopelessly out of it all, as my dialect is a different one from that which the best families speak in Soochow. One or the other of us must try to remedy that as time goes on.

¶

HOW TO SEND MONEY TO THE CHURCH MISSIONS HOUSE

PENDING the election of a Treasurer of the Board of Missions to succeed Mr. George C. Thomas, checks and money orders should be made payable to the order of E. Walter Roberts, Assistant Treasurer, and should be sent to him at the usual address, 281 Fourth Avenue, New York.

THE SANCTUARY OF MISSIONS

FOR who that leans on His right arm
Was ever yet forsaken?
What righteous cause can suffer harm
If He its part has taken?
Though wild and loud
And dark the cloud
Behind its folds
His hand upholds
The calm sky of to-morrow.

. . . . . .

God give us grace
Each in his plaee
To bear his lot,
And murmuring not
Endure and wait and labor.

—*Martin Luther.*

"SEEING people taken away, when, as we think, they are almost necessary to do God's work on earth, makes one think that we often think and talk too much about Christian work. What God requires is Christian men. He does not need the work, only gives it to form or perfect the character of the men whom He sends to do it."—*Joseph Atkin.*

THANKSGIVINGS

"We thank Thee"—

For the manifestation of the power of the Holy Spirit in His silent operations amongst the nations, and especially at this time in China.

For the life and work of George C. Thomas. Page 457.

For the signal success of the first Conference of the Anglican Communion in China, and for the fine spirit of unity and progress manifested by Chinese and foreigners in their endeavor to lay strong and deep the foundations of the Church in the Chinese Empire. Page 465.

For the generous gift to the Church's Mission of the young people of Fairbanks, Alaska. Page 490.

For the example of patient work and stedfast devotion to duty given during these past twenty years by the Bishop of New Mexico and Arizona. Page 475.

INTERCESSIONS

"That it may please Thee"—

To give us grace to rise to the dignity of our high calling and to make our lives fruitful in service.[1]

To guide with Thy wisdom the members of the Board of Missions as they endeavor to select a Treasurer.

To send Thy rich blessing upon the Bishop of Wyoming and upon all the people of the district. Page 482.

To open our eyes to the need and opportunity of making known the Christian message in our own land, and especially to bless the Church's work in the District of Nevada. Page 493.

To put it into the hearts of Thy people to act unitedly upon the proposal to commemorate the service of the late Treasurer of the Board of Missions by giving this year the full missionary apportionment. Page 486.

PRAYERS

O GOD, forasmuch as without Thee we are not able to please Thee; Mercifully grant that Thy Holy Spirit may in all things, and especially at this time of doubt and anxiety, direct and rule our hearts; through Jesus Christ our Lord. *Amen.*

O LORD, without Whom our labor is but lost, and with Whom Thy little ones go forth as the mighty; We humbly beseech Thee to prosper all works in Thy Church undertaken according to Thy holy will, especially the Church's work in Wyoming and Nevada, and grant to Thy laborers a pure intention, patient faith, sufficient success upon earth, and the blessedness of serving Thee in heaven; through Jesus Christ our Lord. *Amen.*

---

1 "Be inspired with the belief that life is a great and noble calling, not a mean and grovelling thing that we are to shuffle through as best we can, but an elevated and lofty destiny."—*W. E. Gladstone.*

THE CONFERENCE OF THE ANGLICAN COMMUNION IN CHINA

March 27th to April 4th, 1909

BY THE REVEREND GOUVERNEUR FRANK MOSHER

THE Conference of the Anglican Communion in China which has just met traces its beginnings back to the year 1897 when five bishops, with invited presbyters, from China and Korea, met in Shanghai to take "into consideration various questions affecting the welfare of God's people, and the condition of the Church in these lands." It was felt even then that this was the beginning of a larger movement that was sure to follow in the not distant future. The last conference is witness to the fact that this was so. Two similar conferences were held in 1899 and 1903, and in 1907 for the first time the clergy, through two elected representatives from each diocese, met with the bishops as members of the conference. The growth of the Church in China is shown by the fact that there are now just double the number of dioceses that met twelve years ago —Korea no longer casting in her lot with the Church in China—and by the presence of the Rev. W. C. White, who is starting immediately for Canada, where he is to receive consecration as Bishop of Honan, a new see to be established by the Canadian Church in response to the appeal of the conference of 1907. Bishop White will be the first foreign missionary bishop to be sent out by any colony of England. That the growth of the Church in China has not yet stopped was made clear, too, by the resolution requesting the Archbishop of Canterbury to take steps for the erection of a new diocese in the province of Kuangsi and that part of Hunan which lies within the jurisdiction of the English Church, as well as by the appeal that was made by the Chinese delegates for more missionaries from America and England.

The attendance exceeded all expectation. Each diocese had been asked to send, in addition to its bishop, two foreign and two Chinese clergy, and two Chinese laymen. There was an attendance of fifty-one out of a possible fifty-five: Eight bishops, fifteen foreign clergy, thirteen Chinese clergy and fifteen Chinese laymen. Thus the conference was composed of twenty-three foreigners and twenty-eight Chinese.

All meetings were held at St. John's University. The Holy Communion was celebrated daily at 7:45, and Evening Prayer was said at 5:30. Sessions were held from 9:30 to 12, when all attended missionary intercessions in the pro-cathedral, and from 2 to 4:30. The conference organized on March 27th, electing Bishop Scott, of North China, president; the Revs. F. L. Norris and W. S. Moule, secretaries, and the Rev. P. N. Tsu and Mr. T. L. Ts'en, Chinese secretaries. Three days later Bishop Scott asked that a vice-president might be elected, to preside half of each day, and Bishop Cassels was chosen.

From the first, great difficulty was found in the confusion of many dialects. The last conference had decided that the language in this one should be English, and each diocese responsible for its own interpretation. In practice this was found to be only partially satisfactory. After various expedients had been tried in the first two days it was found that a delegate speaking Hankow Mandarin could be understood by all the Chinese except those from Fukien and Victoria; accordingly Mr. T. L. Ts'en, a teacher

in Boone College, was installed in a seat near the president, and much of the smoothness of future proceedings was due to the really remarkable facility with which he summarized for the Chinese Fukien and Victoria into their respective dialects. Whenever a Chinese delegate from either of these two dioceses addressed the conference it was necessary for one of his confrères to translate

THE BISHOPS OF THE ANGLICAN COMMUNION IN CHINA
Seated, from left to right: Bishop Graves, Shanghai; Bishop Scott, North China; Bishop Cassels, West China
Standing, from left to right: Bishop Molony, Chekiang; Bishop Lander, Victoria; Bishop Price, Fuh-kien; Bishop Roots, Hankow; Bishop Iliff, Shantung

all resolutions and speeches. But a constant buzz in the rear of the room signified that separate translation was being done by the foreign delegates from into English, and then for Mr. Ts'en to translate the English into Mandarin. Every night the English minutes, as soon as ready, were translated by the two

Chinese secretaries, and posted. Thus the Chinese were enabled to vote for the passing of the minutes when read the following morning; and the active part they took in the debates, throughout the conference, showed that they were fully cognizant of all that was being done.

The business of the conference was centred in the reports of the eleven committees appointed in 1907, and of these the most important was, of course, that of the "Committee on Organization of a Synod," which was presented and carried through by Bishop Graves as chairman. A preamble, constitution and canons had been printed in both English and Chinese, the former being the official report and the latter intended merely as a basis of discussion for the Chinese delegates. Though circulated several weeks before the conference, yet communication is so difficult in China that some delegates had not seen copies until their arrival in Shanghai. For three days the debate on organization waxed eager and strong—in English and several dialects of Chinese—but always so entirely free from all bitterness as to give assurance that prayers which had been made for the presence of the Holy Spirit were being answered.

The most important section was felt by all to be the preamble, in which was stated acceptance of the Scriptures as the ultimate standard of faith; a profession of the Faith as summed up in the Nicene and Apostles' Creeds, the doctrine, sacraments and discipline of Christ, and the Commandments of God, and the maintenance of the three orders of the ministry. That the committee in preparing this preamble had stated all the essentials and nothing more than the essentials is clear from the fact that all the changes made in process of debate were changes in order or phraseology only, and that nothing was added or deleted in the final draft. The term "Holy Catholic Church" to many seemed to suggest that a part was claiming for itself the name of the whole, and its Chinese translation *Seng Kung Hwei*—the name that for many years has been used by the two American dioceses—it was thought by some is not an equivalent.

Space will not permit a full account of this debate, and anything less than this could not be made intelligible. It was finally decided that the Chinese name should be used throughout, transliterated into English letters as is done in the Church in Japan; *Chong Hua Seng Kung Hwei*. "*Chong Hua*" is China; whether "*Seng Kung Hwei*" means "Church" or "Holy Catholic Church" must be decided by the next conference.

The preamble, constitution and canons as finally adopted are to be translated into Chinese by a committee, transmitted to the several diocesan synods for deliberation, and at the next conference this Chinese translation is to be discussed. If finally adopted then, it is not unlikely that the conference will dissolve and the first general synod of the Church in China be immediately convened. In the meantime the English form already adopted is to be sent to the home churches for consideration, and, it is hoped, approval.

With a single exception—and that by reason of absences in England last year—each of the committees to report showed that a really great amount of work had been done, and a forward step taken. Yet in no case was it possible to look upon the report as final, and each committee was continued. It was shown that all existing hymnals had been carefully compared, and though there was strong opposition to any such adoption of a hymnal for common use as would tend to stop the production of new hymns—especially by the Chinese—it was found possible to arrange that there should be compendiums made that would not do this.

The "Committee on Special Services" had collected all extra Prayer Book services in use and compared them; they are now to draw up forms for common use and to prepare new services for certain other occasions.

THE CHINESE DELEGATES, CLERICAL AND LAY, TO THE SHANGHAI CONFERENCE

A draft report in the form of a book containing Morning and Evening Prayers and the Litany in Mandarin was presented by the "Committee on Mandarin Prayer Book," and the committee was instructed to go on with its work.

For the Church newspaper, the Rev. John W. Nichols, who has been the editor, could show the sixteenth number, and with support guaranteed and the help of a Chinese writer provided, the paper was carried beyond the experimental stage.

The "Church Literature Committee" presented an admirable report in a convenient form. List I. gives a complete catalogue of books and tracts by Church authors—the Bible and commentaries, biblical subjects, prayer books, history, theology, hymnals and calendars. List II. records 104 books and tracts by other authors, with notes to show whether recommended for use by one, or two or all three members of the committee. Titles are given in both Chinese and English, and the authors' names, number of pages, publishers and the price.

The "Committee on Unity" reported several meetings held with representatives of other Christian bodies. It is much to be regretted that there was not time for the conference to give at least one full session to this subject.

The "Committee on Local Adaptation" was continued for the purpose of investigating Chinese customs at marriage and burial with a view to possible adaptation in the Church to meet more fully the needs of the Chinese.

On Sunday, March 28th, the conference attended the Holy Communion at Holy Trinity, Shanghai, when Bishop Molony preached. On Sunday, April 4th, four bishops, twenty-five clergy and fifteen laymen attended Morning Prayer at St. John's, the preacher being the Rev. Hu Lan-ding, of Wuchang, who had been elected to that office by the Chinese delegates.

Two missionary meetings were held. On the evening of April 3d, at the Martyrs Memorial Hall, two Chinese (one from Canton and one from Hangchow in Chekiang) and two foreigners (one from Peking and one from Hankow) made addresses in Chinese. The second meeting was held in Holy Trinity on the evening of April 4th, when three of the bishops spoke in English. For the next conference power has been given to the standing committee to arrange for two such meetings in advance, and doubtless they will become a regular feature of these conferences.

An invitation to hold the next conference in Hankow was accepted, but a vote to reconsider was carried, and when it was pointed out how very great an increase in time and expense it would entail, Shanghai was determined upon as the place of meeting in April, 1912. This discussion, though, showed that the completion of the Canton-Hankow railway will be a warning to the Diocese of Shanghai that she will have to fight for her privileges as host.

A motion for proportional representation was defeated, and each diocese will be represented in the next conference by its bishop, two foreign and two Chinese clergy, and four laymen.

The Chinese delegates presented a letter of thanks to the Churches in England and America for what they have done in the past, and appealed for a continuance of that help by the sending of more missionaries. Apart from this the conference as a whole has appointed a committee to draw up an appeal for an advance sufficient to meet present opportunities, and to send this appeal from the conference to the home churches.

One of the last acts of the conference was a presentation to Bishop Graves from the visiting delegates of a sum of money, with the request that he would use it to provide for the pro-cathedral such a bishop's chair as he may wish to have.

On all sides where any expression of opinion has been heard that opinion has been one of satisfaction that missionaries from America, England and Canada could meet with Chinese from Peking and Shantung in the far north,

Szechuen in the far west (over a month's journey from Shanghai), Chekiang, Fukien and Hongkong in the far south, and Shanghai and Hankow in the Yang-tse Valley—scarcely any of the Chinese having ever known one another before, and all of them having been trained in different schools of thought—and, in spite of the very real obstacle of being unable to talk together except under great difficulties, accomplish so much work in almost entire unanimity. It was gratifying, too, to note the very remarkable readiness with which the Chinese delegates took their place as equals in a deliberative assembly and showed their understanding of the issues involved.

The present indications are that there can be little doubt that in 1912 the first synod will be definitely formed. Thus will be organized the first synod of any Christian Church that will represent the entire Empire of China. This issue has not been forced. The steps taken could not, under existing conditions, have been longer postponed. It cannot, then, be an exaggeration to say that this compulsory lengthening of the cords is a real call to the mother Churches to see that the stakes are strengthened.

THE FOREIGN CLERICAL DELEGATES TO THE SHANGHAI CONFERENCE

LORD WILLIAM CECIL (LEFT), BISHOP CASSELS (RIGHT), ON THE GROUNDS OF ST. JOHN'S UNIVERSITY DURING THE SHANGHAI CONFERENCE

SOME IMPRESSIONS OF THE SHANGHAI CONFERENCE

BY THE REVEREND JOHN W. NICHOLS

A GREAT gathering of men always gives one a sense of power—the power of the mass. Whether there be or be not ability or purpose or unity in the crowd one always feels the thrill of what might come to pass should a common purpose, by any chance, take hold of it.

With a small body the sense is different—one is not impressed with its might, rather with its feebleness. Such a sense is increased if one knows that the gathering has before it a hard task and is made up of men of diverse races, temperaments and opinions. Yet those who attended the sessions of the 1909 Conference of the Anglican Communion in China have seen power entirely unrelated to numbers manifested in a small gathering, and cutting directly across the ordinary rules for the formation of an efficient gathering of human beings.

This conference has a just claim to rank very high among the many remarkable assemblies that the Christian Church of our time is producing. In composition and aim it was unique, in method and spirit and accomplishment a lasting lesson to any one privileged to attend its sessions.

Twenty-eight Chinese, eighteen British and six Americans met together on equal terms to consider the organizing of a Chinese branch of the Catholic Church. Representatives of the most conservative people and the most energetic nation of the West met with members of the greatest people of the Far East, a people now wavering between a great, ancient self-sufficiency and a new, unreckoning ambition; men of an ancient Christian race schooled in the best historic tradition, men of a modern Christian people schooled rather in the calculation of present possibility, met together with men of a heathen nation that have just entered on the Christian course.

Attendance on the sessions of the gathering made one reminiscent of Pentecost with its gathering together of men of every tongue, and mindful also of the never ceasing Pentecost of the Holy Spirit, Who in this gathering

TALKING OVER A KNOTTY PROBLEM AT THE SHANGHAI CONFERENCE

From left to right: Bishop Lander, Victoria; the Reverend Mr. Barnett, Hongkong; the Reverend F. R. Norris, North China; Bishop Roots, Hankow

brought together men of far greater difference of locality and race than met at the first Whitsun-tide in Jerusalem.

The aim of this Shanghai gathering is also one of its fair grounds of claim to distinction—the organization of a Chinese Catholic Church—a Church in full communion with all Anglican branches of the Church throughout the world and, we must hope and pray, in time, with the whole of the one Church of Christ on earth. The conference was almost awe-inspiring for the clearer vision it brought of the fulness of plain old-time meaning of the word "catholic"—"world-wide." Perhaps I do injustice to the aim of the generality of Protestant missionaries in China, but one feels their idea is too often only to establish a Chinese Christian Church regardless of any connection with the rest of Christ's people on earth. The aim is high and noble and true, only it is insufficient. It is a church for China, not China for the Catholic Church. But in this conference there was no such incomplete ideal. The Anglican missions in China have a wider hope, a better aim. As in our homelands we stand holding out our hands ready to draw together in time Protestant and Romanist and Greek, so in China the conference for organizing the Chinese Church has aimed for a church not only to unite all Chinese into one, but to draw East and West, Mongol and Aryan, into one communion and fellowship in the visible, as well as mystical, body of Christ our Lord.

The method of the conference was a lasting lesson to any one who attended its sessions. The fifty odd bishops, clergy and laity who composed its membership were not by any means of one temperament, training or speech. Perhaps that is a truism—Chinese and Westerners are obviously not of one temperament, but more than this, there were the strongly marked, deeply grounded differences of English Churchmanship, the wide variations of English and American Church organization; the subject under discussion and a great deal of the necessary terminology were new to the Chinese, and so far from their having a common speech, there were always at least ten, often twenty and sometimes as many as forty of the gathering who could not understand what was being said and for whom interpretation had to be made.

Yet with all this, almost unanimous agreement was reached on every sentence of the preamble, constitution and canons which the conference adopted provisionally till they can receive the assent of the diocesan synods in China and the approval of the Church in England and America. Questions of doctrine, policy and intention, on which at first great variance was developed, were alike resolved one after the other to general satisfaction. The lesson of the conference lies in the threefold method by which this was brought about.

First, and the most impressive because most far-reaching, was the supreme regard for facts and facts alone as the final ground for any statements of doc-

trine, policy or intention. It was here the conference touched its highest level and this not once or twice. It was because the conference with one mind regarded facts, historic or present, as the only possible ground for affirmation that out of diverse opinions came united decisions, and Churchmen of extreme poles found themselves with surprise camping on each other's ground. I cannot overstate the impression this made on my mind. It is not facts but theories and hazy phraseology that divide the Church. If the Anglican Communion could follow the example of the conference of her missions in China her power for unity, which seems so often paralyzed, would become a living reality.

The second factor in the success of the conference was moderation of speech. There was not a bitter or discourteous word spoken in the whole ten trying days. "The Holy Ghost presided in the council."

The third was willingness to hear every man's view. The desire was constantly expressed that the vote should not be taken until more views had been expressed, especially by the Chinese. This, with the interpreting involved, lengthened the conference by two or three days, but its educative value and its contribution to harmony were inestimable.

For supreme love of facts and sacrifice of opinion and theory, for courtesy and for open-mindedness the Anglican Conference at Shanghai deserves a high rank.

Of the spirit of the conference I have in a way already spoken, but let me add a word. We look upon the Spirit of Christ as it concerns ourselves, usually as an ideal, a disembodied thing, to be striven after but perhaps never realized or seen. Certainly the whole Spirit of Christ is never seen in any man. But the Power of Our Lord to make His own character a real thing on earth in the persons of His people was vividly proven in this conference. The courtesy, humility, forgetfulness of self and love of truth of the Son of Man was embodied in

A BREATH OF FRESH AIR BETWEEN SESSIONS

From left to right: Bishop Roots, Hankow; the Reverend Mr. Norris; Bishop Molony, Chekiang

this conference; not as He embodied it, but certainly so really that the resemblance was striking and ought to be reported as a testimony to Him. The reality of the indwelling of Christ tends to become an unbelieved thing even in the Christian Church. When one sees the proof of it the light ought not to be hidden under a bushel.

Lastly, one or two incidental points: The conference made one vacillate strangely between a sense of the greatness and the littleness of what the Anglican Communion is doing in China. One cannot take time to state, perhaps one could not formulate, all the reasons for this, but both the feelings were vivid and founded, I think, on truth. We are doing a great work, laying foundations for a great house; we are covering China with our dioceses. The aim is good and on a small map our progress looks marvellous. But when one expands the map to the size of real China, looks at the scattered cities we occupy and compares our tens of workers with the mil-

lions in all levels of society yet absolutely untouched, then one marvels again, not at any success, but at the presumption that maps out dioceses and speaks of a Chinese Church springing from Anglican sources.

The last impressions of the conference I would speak of connect themselves with the Chinese delegates. Their position was not an easy one. Of course, the main subject of the conference was of the utmost concern to them. The organization of the Chinese Church is ultimately an affair of the Chinese only, and naturally they are very sensitive on this point, in these days when the cry of "China's rights" resounds on every side.

Yet the subject was perforce at this first meeting very much out of their hands. Parliamentary proceeding was entirely new to many of them. Constitutions and constitutional ideas are about as well understood in China as the science of air sailing is among us of the West, and, withal, that the proposed form was in their hands in Chinese, the best possible interpretation of speeches given throughout and time often specially set apart for them to express their views, they were nevertheless handicapped. They deserve then so much the more credit for the patience, wisdom and acumen they showed in debate and in vote. Their patience I have already indicated. Perhaps I may add that the impression of the whole debate confirmed what some of them said in speaking, that they believed thoroughly that their foreign associates were laboring with a single eye to the welfare of the Chinese Church. I believe their patience was in great measure founded on their belief.

They were wonderfully acute in grasping the main point at issue in what was sometimes a rather involved debate, and when grasped they were not slow to form an opinion on Chinese grounds of decision. Their leisure hours were taken up with a kind of Chinese sub-conference on the day's work in their common room. It was their unanimity, which was arrived at I believe at one of these informal evening sessions of theirs, that finally decided the knotty question of the name of the Church, and this not as against the foreigners, for the name was passed all but unanimously, the Chinese front convincing several of the wavering English. The Chinese are in earnest about their Church and I think will not go astray on large matters. They may if we give them too many minutiæ.

On the other hand, I think the conference showed a need for longer, fuller and more laborious training of the Chinese clergy. They are not as a body fitted for the work that is coming on them. I mean the work of converting a foreign mission into a Church caring for itself. I am not faulting the present attainments of the clergy nor their insufficiency for the present work, but we must give them broader foundations if they are to carry the weight of this larger house. If the conference has given us an inspiration and a message of hope for the home Churches, it has also pointed us a plain pathway which we must tread and has sounded a call which must be heard. The training of the clergy needs our best immediately, a larger best than we have yet aspired to or been content with.

¶

HAS any reader of THE SPIRIT OF MISSIONS a printing press with a chase 8x10, or even larger, with a few fonts of type, that he would be willing to give for use at St. John's Mission, Ketchikan, Alaska? The Rev. Robert E. Roe says that the Indians of the neighborhood need some industrial training and thinks that "they can learn English in no better way than by setting type and printing a little paper now and then. I am going to put in a work bench and teach a little carpentry, and, as time goes by, add here and there another branch of industry."

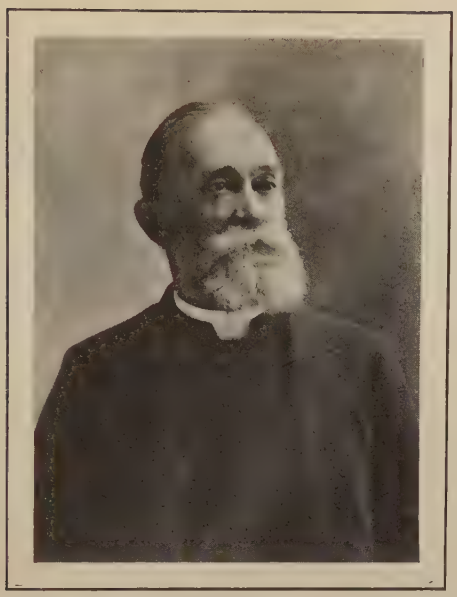

THE RIGHT REVEREND JOHN MILLS KENDRICK, D.D.,
Bishop of New Mexico and Arizona

TWENTY YEARS IN NEW MEXICO AND ARIZONA

BY THE REVEREND J. W. ATWOOD

THE twentieth anniversary of the consecration of Bishop Kendrick, of New Mexico and Arizona, was celebrated by the Missionary District of Arizona in Trinity Church, Phœnix, on Wednesday, April 21st. At 10 A.M. there was a celebration of the Holy Communion. The bishop preached an historical sermon, in which he reviewed the history of the Church in Arizona from the beginning.

At one o'clock a luncheon was given in honor of Bishop Kendrick in Trinity parish house, attended by the members of the convocation and other invited guests. Archdeacon Atwood presided and called attention to the letters of regret and congratulation that had been received from Bishops Tuttle, Greer, Peterkin, Nichols, Whitaker and Vincent; the Rev. Drs. Eccleston, Stanger, Endicott Peabody, who built the first church in Arizona; the Rev. E. A. Penick, formerly rector of Trinity Church, Phœnix; Mr. George C. Thomas, of Philadelphia, and Judge Granger, of Ohio. Speeches were made at the luncheon by Governor Kibbey, Chief Justice Kent, the Rev. George Selby, of Yuma, who spoke for the clergy, and Judge Parke, of Prescott, who spoke for the laity. All these addresses voiced the deep appreciation not only of the Church people of Arizona for their bishop, but also of the citizens of the territory. Bishop Kendrick responded at the close of the luncheon in a short address. A purse of $800 was given to him as a slight expression of the affection and honor in which he is held.

In the evening a large reception was given at the house of the Rev. J. W. Atwood, rector of Trinity Church, in honor of the bishop and Mrs. Kendrick. This was largely attended not only by the

Church people but by the citizens of Phœnix. A letter of cordial recognition and fraternal spirit was received from the head of the Roman Catholic Church in Phœnix, who was unable to be present on account of other engagements, and also a telegram from the Board of Missions, holding its regular monthly meeting in New York, signed by its Secretary, Dr. Lloyd.

Born in Ohio, Bishop Kendrick was educated at Marietta College and at the theological school in Gambier, where he was contemporary with Bishop Greer, of New York, and other clergymen of the Church who later reached distinction along various lines. Previous to this he had studied law and had been admitted to the bar. While still a student at Gambier, he felt the strong impulse that carried the president of that college and many of its students into the Civil War. He served on the staff of General Nelson.

After the war was over he completed his studies and was ordained to the diaconate. He served the Church in Kansas, and later in Ohio, as assistant minister of Trinity Church, Columbus, as rector of various churches in Southern Ohio, and general missionary of the diocese. His whole life, work and spirit had fitted him for one of the most difficult and apparently hopeless of the missionary fields of the Church—that of Arizona and New Mexico, to which was later added a part of Texas—by far the largest missionary jurisdiction in the United States, save Alaska. The bishop has sometimes said, with characteristic modesty, that the House of Bishops would never have elected him if there had been any one else to go out into that country.

He was consecrated in Trinity Church, Columbus, O., January 18th, 1889, and immediately went to his new field, where he found only two clergymen and in Arizona only one church building.

A man of scholarly tastes, Bishop Kendrick has always been a reader of books. Possessing a remarkable constitution, he has been able to carry on his work persistently and faithfully, apparently never needing a vacation. He rarely takes a Pullman sleeper as he goes about his jurisdiction, as he can sleep comfortably in an ordinary car sitting upright, and does not mind whatever sleeping quarters are provided for him any more than he minds the food that is offered in queer out-of-the-way places. His military training, and in fact the whole experience of his life, has fitted him for a life of hardship. The bishop once said to one of his clergy: "We do not have to endure any hardships in Arizona. There are only certain inconveniences we have to put up with."

This story is told of one of the bishop's early visits to Phœnix. There was no bridge across the Gila River, and as the mail carrier was fording the stream with his horse he told the bishop he had better jump. The carrier seized the mail bags, the horse was left to his fate, while the bishop with two heavy grips in each hand jumped into the rushing, turbulent water as high as his neck. Fortunately, the heavy grips enabled him to keep his balance while he walked to the further bank. He laid the episcopal robes out on a rock to dry in the hot sun and after a little walk discovered a ranchman who drove him to Phœnix in time to hold service.

The modesty of the man has been excelled only by his faithfulness. He is a capital business man, answering every letter he receives, and carefully administering the funds committed to his charge. Firm in the opinions he holds, he never allows his prejudices to interfere with his principles. He has great capacity for work and a saving sense of humor that enables him to pass easily over the rough places. He is a fair and just man and he has always had the loyalty and affection of his clergy and his people, because they have always been sure of his sympathy and ardent desire to serve them. A man once said of him: "I like your bishop, for he talks little, but he does much." The simplicity and the democratic spirit of the man are only equalled by his generosity.

Such a man is the bishop whose twenty

years of devoted work in a remote missionary field almost unknown to the Church at large has been quietly and efficiently done. Without speaking of the important work accomplished in New Mexico and that part of Texas west of the Pecos Valley, Bishop Kendrick has seen churches and missions planted in all the important towns and cities of Arizona and two hospitals established, that at Fort Defiance ministering to the Navajo Indians in northern Arizona and that of St. Luke's Home caring for poor consumptives in Phœnix. In the founding of new mining towns and agricultural centres, the latter the outcome of the great work of irrigation undertaken by the United States Government, Bishop Kendrick, alert and active as ever, is recognizing and seizing hold of the opportunities to lay firm and deep the foundations of the Church in Arizona.

HONOLULU NOTES

BISHOP RESTARICK has received a gift of $5,000 for the endowment of St. Andrew's Priory from a Honolulu layman, a son of one of the old Congregational missionaries. This is the second gift of this nature from missionary families during the year. Steady progress is being made upon the new building for the Priory, though the bishop lacks about $19,000 of the $53,000 needed to complete it.

¶

THE united service of the Honolulu Sunday-schools, generally held on Easter Day, was postponed this year until April 18th in order that Miss Emery might have the privilege of attending it and seeing a sight that everybody agrees is unique and inspiring. The cathedral was crowded for the service. The children marched in procession around the church and the offering was $461 from the eight schools, just $100 more than the gifts from all the schools in the islands last year. When the schools outside of Honolulu report, it is probable that the offering will be nearly $600, or an increase of 63 per cent. as compared with Easter, 1908.

¶

THE Palm Sunday offering at St. Andrew's Cathedral began a fund for the erection of an episcopal residence. Bishop Restarick, ever since he went to Honolulu in 1902, has been obliged to live in a rented house. The offering reached the fine total of $2,200.

¶

ON April 18th, Miss Emery, who arrived in Honolulu two days before, had a busy Sunday. At seven o'clock there was a corporate celebration of the Holy Communion in the cathedral, for the Woman's Auxiliary. Sixty-six communicants were present, including white people, Hawaiians, Chinese, Japanese and Koreans. This is Bishop Restarick's account of the rest of the day:

"At 9:30 Miss Emery dropped into the Hawaiian service. At 10 A.M. she went to St. Peter's Church Sunday-school and spoke to them. At eleven we attended service at St. Peter's; then to the Japanese mission, where eighteen of our boys and two women had met for prayer, not a service. We went to the cathedral for the service in English. At 3 P.M. our eight Sunday-schools in Honolulu met. In the evening Miss Emery went to St. Elizabeth's. One side of the church was packed with men, Chinese, except for sixteen Koreans, who met her after the service. I then drove her to Holy Trinity Mission just in time to hear the last of the catechist's address, and then to the mission hall, where she addressed the fifty-two men and six women present.

"Thinking that this was enough, I took her home."

THE GRADUATING CLASS OF 1909, AT ST. PAUL'S COLLEGE, TOKYO, MIDDLE SCHOOL

THE END OF A YEAR AT ST. PAUL'S, TOKYO

BY THE REVEREND ROGER A. WALKE

ST. PAUL'S COLLEGE, Middle School, recently closed the most successful year in its history.

Its students number 540; and there were eighty-seven graduates. Two of the class, one of them a nephew of Mr. Ishii, of the Oji Orphanage, made rather a record. During the five years they have never missed a day. Indeed during the five years they have neither of them ever been absent from one single recitation or school meeting. During five years they have never been a minute late. And if ever they have given a minute's trouble to any teacher, that teacher has failed to make mention of it. They both graduated well up in the class. When they came forward to receive their prizes, they received, also, justly earned applause.

The baccalaureate sermon was preached in Trinity Cathedral. It was an earnest appeal to the graduates to be to their country the lights which the Christian opportunities they have received make possible. The strict attention and the serious expression on the young faces showed that the eloquent words of the preacher had sunk into their hearts; and after the final hymn, as we crossed the street to the school, I noticed that the boys were unusually quiet —they had been brought face to face with heavenly things, and made to think.

The graduation exercises were this year of exceptional interest. The chief speaker was the American ambassador, Mr. O'Brien. He has won, to a marked degree, the confidence and esteem of the Japanese, and the trust and affection of his nationals. We had looked forward to hearing him and were by no means disappointed. His address was full of sound advice and helpful suggestion. He dwelt on the importance of Christian education, and declared emphatically for missions, which he maintained were rightly carried on in obedience to the "divine command to go and teach." Dr. Motoda has requested Ambassador O'Brien for a copy of his speech, that he may have it translated into Japanese and published in the *Sei Ko Kwai* magazine.

THE REVEREND JOSEPH S. MOTODA, PH.D., HEADMASTER OF ST. PAUL'S COLLEGE, TOKYO

¶

THE Missionary Calendar edited and published by the mission study alumnæ of Philadelphia has had an enthusiastic reception. The sales have been sufficient to meet all expenses and provide a balance of $360. This has been given by the association to aid the Board of Missions in meeting its appropriations.

MEXICO NOTES

BY BISHOP AVES

I HAVE just returned from Guadalajara, where I visited both the native and English-speaking congregations, holding seven services and preaching four times. I found the native mission of Santa Maria, which is being cared for by the Rev. Henry C. Mayer, with the assistance of Mr. Daniel Arce, a native *lector* and candidate for Holy Orders, established in an upper room near the great Roman cathedral. The little chapel is very churchly in its appointments, and the congregation, composed of a few families of the upper class, is very devout. I confirmed ten persons here, all excepting one being adults. This is certainly a good beginning. The greatest need is for literature in Spanish that will set forth the position of the Church. In fact this is our crying need throughout the native field.

The Rev. Allan L. Burleson, in charge of the English-speaking work, is winning the confidence of the people, and assuring them that the Church has come to stay. I found the auditorium of the American school, where the congregation meets on Sunday mornings, comfortably filled, the great majority being women. The service was hearty, and the musical part very well rendered. I confirmed here a class of six. Owing to a want of lights in the American school building, night services are held in a private house.

Our fourth annual convocation, just closed, has filled three busy days with helpful inspiration.

Speaking of the work in general, as I have found it in the field and as it has been reflected in our convocational reports and projected plans, I must say that the conditions have never before looked quite so encouraging and promising as they do to-day. All of the more important vacancies in the field have been not only filled, but filled with men who give promise of staying with the work. Our native congregations are showing by increased offerings for district missions both the ability and the desire to help bear the common burden. Greater interest is being taken by the native congregations in Sunday-school work; and this emphasizes our need of teaching material in the vernacular. The demand for mission day-schools is increasing, and the people are offering to help support them. Marked improvements have been made in the furnishing and adornment of our native churches; and this is being encouraged by our district branch of the Woman's Auxiliary, which is pursuing a plan of co-operation with the several missions in providing proper chancel equipments and clerical vestments.

The work at San Pedro Church, Mexico City, one of the oldest and most important of our native churches, is being quickened under the influence of Deaconess Affleck, whose projected plans for organized work among the women and children of this most squalid portion of the city give promise of a splendid campaign.

¶

THE CONVOCATION OF THE DISTRICT OF MEXICO

THE Third Annual Convocation of the District of Mexico met in Christ Church, Mexico City, April 14th to 17th. About thirty clergy and lay delegates were in attendance. Bishop Aves in his address dwelt at length on the observance of the Lord's Day, which is so widely disregarded by American residents of the republic. The most important matters acted upon were: The vesting of the titles of Church property in the Board

of Missions: Requesting the bishop to exercise his canonical authority to place the words, "The Mexican Catholic Church" upon the title-page of the Prayer Book, with other permissible changes: Adopting a memorial to the General Convention requesting a revision of the present unsatisfactory Spanish Prayer Book. The Rev. H. C. Mayer was elected secretary and the Rev. F. Orihuela associate secretary. All the district funds showed a balance in the treasury.

¶

A FIRST SUNDAY ON THE ISTHMUS OF TEHUANTEPEC

The Rev. A. H. Mellen, who was recently appointed to the Mexican mission, writes:

I ARRIVED at Rincon Antonio on April 28th. The English and American people living here, employees of the National Tehuantepec Railway, have given me a most cordial reception, and many came to service on Sunday both morning and evening. The first to arrive for the evening service, however, was a Mexican with his wife and three children. They knew no word of English, but had been to a mission of the Methodists in a town far away, and asked very earnestly if there would be worship in Spanish for them and for their neighbors. There is no Roman church in or near this town, and as far as I can discover no priest comes here to instruct the children. The public school is a small room crowded with fifty dark-skinned, bright-eyed boys, but there is no provision for teaching girls to read and write. Until I get the four English-speaking congregations organized I can give no definite promises to the natives. I must cover 190 miles of railway; four towns where there are English and Americans; an extensive oil-well district; and look up families on scattered ranches.

THE CANAL ZONE

ARCHDEACON BRYAN writes of a visit early in April to the Canal Zone by Bishop Bury, the recently consecrated English Bishop of British Honduras and Central America. Bishop Bury is reported as saying that he had heard contradictory reports concerning the work of the American Church in the Canal Zone since the transfer of the jurisdiction from the Church of England in the West Indies to the American Church, and "in a friendly way had come to see for himself." Before his departure he expressed himself to Archdeacon Bryan as more than satisfied that the American Church is caring well for the West Indian people on the Isthmus. During his visit the bishop confirmed a number of people, as he informed Archdeacon Bryan that he held a commission from the Presiding Bishop of the American Church to perform any episcopal acts whenever he was on the Isthmus.

¶

BISHOP McKIM has returned to Tokyo from a visitation of the mission stations of the *Nippon-Seikokwei,* in Formosa. The Japanese Church maintains foreign mission work in this island as well as in Korea, for it sends its own representatives to both countries. The Japanese government has manifested its interest in the religious work in Formosa by granting to Bishop McKim and to a Japanese clergyman who accompanied him free transportation in a government vessel.

¶

FROM two Philadelphia Churchwomen comes a gift of twenty dollars as "a thank-offering for the life and example of our great treasurer. He would surely prefer a memorial to him to take the form of helping the Church he loved and toiled for to meet her obligations fully and promptly, to any other."

THE RIGHT REVEREND NATHANIEL SEYMOUR THOMAS,
Bishop of Wyoming

THE BISHOP OF WYOMING

THE Rev. Nathaniel Seymour Thomas, rector of the Church of the Holy Apostles, Philadelphia, was consecrated Bishop of Wyoming on May 6th, in the church of which he has been the rector for the past nine years. Bishop Tuttle was the consecrator; Bishops Whitaker and Peterkin, co-consecrators. Bishop Talbot preached the sermon. Bishops Funsten and Mackay-Smith were presenters and the vicars of two chapels in the parish, the Rev. William P. Remington and the Rev. H. McKnight Moore, attending presbyters.

Bishop Thomas is the son of the late Right Rev. Elisha Smith Thomas, D.D., Bishop of Kansas, and has been well trained for the work to which the Church has called and consecrated him. He was ordained deacon in 1891. After spending several years in Kansas, he became rector of St. Matthew's Church, Wheeling, in 1897. From that parish he came to Philadelphia. These last nine years have marked great steps forward in the upbuilding of the parish and its activities. In addition to his parish work, he was also identified with many of the institutions of the diocese.

The service of consecration was one of the most notable services ever held in Pennsylvania. Bishop Talbot's sermon was a presentation of the great opportunity before the Church to-day. He referred to his work among his "people of the plains" and commended them to the loving care of the new bishop. The offering was for work in Wyoming, and amounted to about $900.

¶

HOW TO SEND MONEY TO THE CHURCH MISSIONS HOUSE

PENDING the election of a Treasurer of the Board of Missions to succeed Mr. George C. Thomas, checks and money orders should be made payable to the order of E. Walter Roberts, Assistant Treasurer, and should be sent to him at the usual address, 281 Fourth Avenue, New York.

CARRYING THE CHURCH TO BLUE JACKETS IN THE TROPICS

BY THE REVEREND CHARLES BRECK ACKLEY

WHATEVER may happen there is one place in Cuba where the Stars and Stripes will continue to float and that is at the United States Naval Station, Guantanamo Bay. Here are stationed some five hundred American sailors and marines, in a tropical clime, a foreign country and nothing but routine duty to relieve the monotony—all the temptations that come to men in the tropics—away from friends, home, and American standards of morality and responsibility.

And yet in spite of this a generous, happy-go-lucky crowd they are, open to all good influences but receiving few outside the discipline of the service.

As there is no chaplain assigned to this station I felt that there was a real opportunity to do something among these fellow-countrymen of ours. A squad of marines were our fellow-passengers on the ship that brought us to Cuba and through them we became acquainted with others and were soon invited down to the marine barracks.

Commander Harlan, a royal host, extended the hospitality of his quarters on the station ship and nearly every week for several months Mrs. Ackley and I have journeyed down to the station for a Friday evening service. Sometimes bunking in a tent, generally offered by Sergeant Frazier; sometimes being entertained at the civilians' mess and sometimes enjoying the captain's hospitality on the cruiser *Newark*. And in the congregations there has been the same variance in grade, from the commander down to the stokers on the government tug. The stereopticon which was given to me on leaving New York has been most popular—the little hall or mess room being crowded on the nights when this is used. New Year's Night I gave them an illustrated lecture on the New York Fire Department and the crowd of men took me back to the days when I used to be with "The Bravest" in New York.*

But the personal side of this work is perhaps the most interesting. As one of the boys said to me the other day, "You do not know what it means to the boys to have Mrs. Ackley here; some of these fellows have not talked to a white woman in two years and over." To say that the men have come half way is to do them an injustice—Roman Catholic and Protestant alike join in these services and extend a welcome to us every time we come.

If all missionary journeys were as pleasant as are these, the good parsons at home would have cause to be green with envy. After about an hour's ride in a comfortable train we arrive at Caimanera, the little fort down at the bay. Here we find the mail boat, one of those pretty little white canvas-covered steam launches that belong to the Navy. After putting in our bags and the several parts of the stereopticon, for we do not go empty handed, we start down the bay. Off to the north stretches the wide expanse of the upper bay surrounded by the green canefields, fairly radiant in the tropical sunlight. Back of these lie the rugged mountains that enclose this fertile valley. To the south we take our course and soon come to the narrows. On one side is the great warehouse and dock of the Guantanamo Sugar Company, where enough sugar is shipped to supply all of New York City for a year. On the other point are the remains of the old Spanish fort battered to pieces by the American ships in the late war. A little below this we cross the "Ameri-

* While at Grace church, New York, Mr. Ackley was chaplain of the Fire Department.

can Line" and the beautiful lower bay comes into view, inclosed as it is by the government reservation. The first point we note is the wireless station—one of the three largest in America—where messages from New York and Boston are picked up direct.

Soon "Old Glory" comes into view and we land at the station wharf. The proverbial government mule is there with an express wagon which we call our "missionary chariot" and we pile in, bag and baggage, and then off for the camp. Soon the khaki tents come in view, in a double row on the crest of a little point with a lagoon on either side. Nothing could be barer than this spot; the white coral earth glaring in the midday sun—and yet nothing more enchanting at sundown or on a moonlight night. A phonograph greets us as we enter and the boys never allow it to rest except during service and after "taps."

The bugle is sounding "Church Call" and we must see that the stereopticon is in working order for Mrs. Ackley to operate. It is not difficult to interest these men in religious things when applied to practical life, and the pictures do help wonderfully, and when some of Hofmann's or Doré's sacred pictures of the Master are on the screen they do half the preaching, sometimes all of it. After a short closing service the phonograph is started again and we have "The Palms," "The Holy City" and all the sacred songs in the barrack's collection.

Services on the *Newark* have their charm as well. In the late afternoon on Sunday we are gathered together for worship out on the open decks—on either side great frowning guns, in the centre a prayer desk or table, with a great American flag covering it and on the Stars and Stripes is laid the Bible. To the left are the Jackies all in white on rows of benches—to the right the officers and civilians invited over by the captain. Mrs. Ackley leads the singing, and these sailors *know* the national hymn and "Onward, Christian Soldiers," as well. Just as the last strains die away the light of day fades and then all is darkness save for the stars, and he who has never seen these heavenly bodies in the tropics has never seen the real beauty of a star. I always thought before the description of a star as "a diamond in the sky" was just poetical imagination, but now I understand. No diamond flashed so many colors, or ever shines as brightly. Now it is orange, now green, now yellow and all in an instant are these colors flashed forth. And when it is moonlight—well, it is simply useless to describe to any one who has not seen it, for you just lose your reputation for veracity.

ON THE WAY TO HOLD SERVICE FOR THE SAILORS AT GUANTANAMO BAY

THE AMERICAN CHURCH INSTITUTE FOR NEGROES

ST. AUGUSTINE'S SCHOOL, Raleigh, has taken a great step in advance in holding a meeting in the interest of education for colored people. The Hon. J. Y. Joyner, State Superintendent of Public Instruction for North Carolina, and one of the leaders in the movement for southern education, presided. Addresses were made by Mr. F. M. Harper, Superintendent of the City Schools, Mr. Zeb V. Judd, Superintendent of Schools for Wake county, and Mr. J. A. Bivins, State Supervisor of Colored Normal Schools. The School Glee Club sang jubilee songs. The addresses were all characterized by a fine sympathy with the school, appreciation for its work, and a sense of the great need of the state for that school and for teachers. Mr. Judd's address was a fine example of the best southern attitude toward the education of the Negro people, and he pleaded with the students for a life of earnest service, telling them that the South needed them and offered them the best opportunity for service to God, to their own race, and to the white race as well.

The importance of such a meeting as this in connection with one of our Church schools can hardly be overestimated, as it relates not only the school itself but our Church to those forces in southern life which are making for the uplift of the Negro people.

A graduate of St. Augustine's writes from Littleton, N. C.: "I have an average of about fifty pupils in my room. Among them are six girls who had never been either to school or to Sunday-school before. Last week we worked up an entertainment for the purpose of teaching the people to give freely. Nearly all responded. Some brought eggs, some milk, some sugar, some candy, some fruits and cake. One little boy brought a bag of peanuts that he had grown himself. My next work will be to organize a class of children to be baptized. . . .

At the last Board meeting of the Institute Bishop Burgess, of Long Island, was elected a member in place of Bishop Lawrence resigned, the Rev. Dr. Mann, of Trinity Church, Boston, in place of Archdeacon Williams resigned, and Dr. James H. Dillard, President of the Jeanes Fund, in place of Mr. Francis Lynde Stetson resigned. The election of Dr. Dillard, an eminent educator and a man of wide influence in the South, secures southern representation in the membership of the Board and adds to the Institute's forces a man who is thoroughly acquainted with the best educational ideals and methods.

THE CHURCH MISSIONS PUBLISHING COMPANY

THE fifteenth annual meeting of the Church Missions Publishing Company was held in Hartford, May 19th. The secretary presented the report of the year's work. The report contained also a note of the death of Harry Huet, the recording secretary of the society. The treasurer's report showed an income of $1,020 from sales and $257 from gifts, which, with a balance from last year, covered the somewhat heavy expenses of publication and left a balance of nearly $100 on hand.

Officers were elected for the new year as follows: Bishop Tuttle, of Missouri, being president as presiding bishop; vice-president, the Rev. Dr. Samuel Hart; corresponding secretary, Miss Mary E. Beach; recording secretary, Willis B. Hawk, of Berkeley Divinity-school; treasurer, Ward C. Powell; auditor, Robert W. Huntington, Jr. A board of twelve editors was also chosen and assigned to different departments of the work.

A MEMORIAL TO
MR. GEORGE C. THOMAS

FROM every quarter of the country have come expressions of the sorrow felt by the people of the Church at the death of Mr. George C. Thomas, for thirteen years the Treasurer of the Board of Missions. From the Pacific coast comes this valuable suggestion. It is taken from the weekly parish leaflet of Grace Church, San Francisco. Can we not put it into practical effect?

MANY ways no doubt will be suggested of perpetuating the memory of Mr. George C. Thomas, and of testifying to the high regard in which he was held. What would *he* suggest himself if he could be consulted? This without a doubt: "If you want to do something for me, dear brethren of the Church," he would say, "*raise this year* the whole of the Apportionment for General Missions." For God's sake and for His dear servant's sake let us do it, as a practical tribute over and above mere glowing resolutions to the great treasurer's memory. Our Apportionment in Grace Church is $416, and the Rector and Vestry of this parish hereby undertake to raise the whole amount, because they feel that Mr. Thomas, being dead, yet asks this thing of them and deserves it. If this feeling could become general, the impetus to the vital cause of missions, so near to Mr. Thomas's noble heart, would be simply incalculable.

A MISSIONARY COUNCIL ON THE PACIFIC SLOPE

Spokane, April 28th to May 2d, 1909

SPOKANE, the capital of the "Inland Empire" of the Northwest, had the honor of entertaining the Council of the Eighth Missionary Department, April 28th to May 2d. No one, who, forty years ago, might have looked at the site of the present city of Spokane, marked as it was by one log cabin, could have imagined that within a generation a city of 100,000 people would rise on either side of the turbulent Spokane River and become the meeting place of a council called to consider how the Church people of the Pacific slope can best discharge their duty to the rapidly increasing population of their own district and to the millions in the lands beyond the Pacific.

Spokane has grown so fast that from the Church point of view it seems almost to have outgrown its strength, though in saying this it must be remembered that the cathedral congregation of All Saints' is entirely self-supporting and is the centre of a group of smaller mission congregations in various parts of the city. Whatever the Church in Spokane may lack in the number of organized and self-supporting parishes was more than made up by the hearty welcome of the Church people. In addition to the Bishop of Spokane and his clerical and lay representatives, bishops and delegates to the council came from California, Sacramento, Idaho, Olympia, Utah, Oregon and Eastern Oregon. Duties resulting from recently held or approaching diocesan gatherings prevented the attendance of any delegates from Los Angeles, New Mexico and Arizona. The Bishop of Nevada was unfortunately detained by work in the East for the bishops in Pennsylvania, but the district was represented by four of the clergy under the lead of Archdeacon Hazlett.

In response to the invitation of the last council, the Board of Missions sent to Spokane a deputation consisting of the Bishop of Central Pennsylvania, the Rev. Dr. Alsop, and Mr. John W. Wood. The many courtesies shown to the members of the deputation, the frequency with which they were asked to address the council, and the note of deep sympathy with the Board in the loss of its Treasurer, Mr. George C. Thomas, indicated how entirely the council desired to identify itself with the wide sweep of the Church's general work. Indeed this desire was formally expressed by Bishop Nichols, as president, in his opening address, when he said that the value of the council would be shown by its fusing power, by the extent to which it led the various dioceses and congregations in the department to think in terms of the whole Church rather than in terms of any part.

Conferences morning and afternoon, public meetings at night, a Church Club dinner, and a public reception filled the council days to overflowing. There were daily celebrations of the Holy Communion, and at the usual services on the morning of May 2d the sermons were preached by the visiting bishops and clergy. One of the days was given to sessions of the Woman's Auxiliary, when matters of interest concerning the diocesan and parish branches throughout the department were discussed, and addresses were made upon woman's work in the Church by the Bishops of Central Pennsylvania and Utah and the Rev. Dr. Alsop.

The discussions and addresses followed four general lines of thought:

The Reasonableness of the Enterprise

1. *The Reasonableness of the Missionary Enterprise* was emphasized by Bishop Talbot, who, in speaking of "The Board of Missions and its Methods," gave an interesting insight into the machinery of missions; by Mr. John W.

Wood, who, in speaking of "The Reciprocity of Missions," told of some of the advantages and reflex influences coming to Christian people at home as a result of their effort to extend the Kingdom abroad; and by the Rev. Dr. Alsop, who, in speaking of "A Christianized America for World Redemption," outlined some of the admirable results of Christian work abroad as evidenced in the changed attitude of Japan, by the welcome given by the Chinese to Christian teachers, and by the enrolment in the ranks of Christian teachers in India of scores of men of whom Henry Martyn had said: "I would as soon expect to see a dead man come to life as to see a Brahman converted to Christianity."

The Present Opportunities

2. *The Present Opportunities of the Missionary Enterprise,* especially within the department, were brought out in the rapid fire speeches of the bishops, each of whom was supposed in ten minutes to tell about the conditions, needs and opportunities in his diocese or district. For the most part their reports told of increasing populations, growing towns, multiplying farms, new missions, larger confirmation classes. Throughout them all was a note of healthy dissatisfaction with present achievement and a recognition of the fact that many opportunities for usefulness are now being lost because men and money—and especially men—are lacking to do all that might be done.

The presence of more than 100,000 Orientals, chiefly on the Pacific Coast, and of several thousand Indians, chiefly in the interior districts, creates a responsibility for the white race as it comes in contact with the representatives of less privileged races. The needs of the seamen, congregating in ports like San Francisco, Portland and Seattle, challenged the consideration and action of the council. At present the admirable work in San Francisco and the less extensive work in northern ports is made possible through the gifts of the Church of England, which during the past sixteen years has contributed about $52,000 for the maintenance of seamen's institutes and chaplains. Not only has England given money, but, more important still, she has provided young clergy, specially trained for work among seamen, who serve under the direction of American bishops. This indispensable help is all the more significant because the seamen reached through these agencies are, for the most part, American citizens. The council rightly felt that some steps should be taken to increase the amount given within the department for this seamen's work, so that within a period of ten years all aid from abroad might be relinquished.

The needs of deaf-mutes were considered and arrangements were made to secure some reliable information as to their number and what could be done to minister to them.

In an admirable paper on "The Secular Press as a Missionary Agency," the Bishop of Oregon indicated the almost limitless opportunities for carrying the Church's message into every hamlet of the department offered by the daily and weekly papers. If the press is to be used it must be treated as an ally and its representatives must have reasonable consideration shown them. They should not be expected to give publicity to facts which are of interest only to those who supply them. An effort should rather be made to give to the press real news about the Church's work and plans. Bishop Scadding keeps a mailing list of managing editors of all the daily and weekly papers in his diocese. Whenever he has some information concerning the Church which he desires to bring to the attention of a large number of people, he carefully prepares the facts, conforming as closely as possible to newspaper style, and sends type proofs, with a personal note, to each editor. In this way several times in the course of a year he is able to reach many thousand people.

Local Responsibility

3. *The Responsibility of the Western Churchman* to work for the Church and to give for its maintenance and ex-

tension was emphasized at the Church Club banquet, when the Bishops of Central Pennsylvania, Utah and Sacramento, and Dr. Wilson Johnston and Mr. Wood spoke upon various phases of the layman's duty to parish, diocese and church. Again, at a public service, the Bishop of Olympia spoke of the latent possibilities of the Church in the West as evidenced by its fine manhood, and drove home the fact that the highest function is to stand between absolute truth and the needs of our brothers and be the means of transmitting the one to help the other. It is because so many Church people are willing to shut themselves up in the narrowness and bigotry of what we call the Protestant Episcopal Church that we see so much of littleness within it. Instead of standing at the front in missionary interest and giving we are altogether too near the rear.

In the same spirit the Bishop of Utah asked the council to consider just what the Church in the Eighth Department was doing and could do for its own support. He showed that the average annual gift within the department is $19.90 for each communicant, the average ranging from $11, in the case of Idaho, to $45, in the case of Nevada. The average for the whole Church is $20 per communicant. A study of tables of offerings seemed to indicate that the dioceses and districts in the Eighth Department are fairly well able to care for their own work and to give help to work elsewhere, but that, apparently as districts grow strong and become dioceses, and as communicants increase, there is no corresponding increase in the giving. Business enterprises on the Coast have largely outgrown the "Eastern capital habit"; is the Church keeping pace with business in this growth toward independence?

Power for Service

4. *Power for Service* and ability to meet the present pressing needs, it was pointed out, at the Sunday evening mass meeting, would result from the development of a right motive and the will to cultivate the missionary vision, not only for the department but for the world. The Rev. Dr. Alsop, speaking of the motive of missions, instanced the spirit that kept at the outposts men like some of our missionary bishops abroad, like Dr. Pott, of St. John's University; Dr. Jeffreys, of St. Luke's Hospital, Shanghai, and Dr. Teusler, of St. Luke's Hospital, Tokyo, who, if they would consent to live in this country, might occupy places of much prominence and responsibility. Bishop Nichols, in a compact survey of the four forces which have moulded human life—the force of imperialism, the intellectual force, the ecclesiastical force, the modern democratic force—told how the Christian Church has met them all, been moulded to some extent by them, and has in turn shaped them for the purpose of the Kingdom's progress. Missionary vision for the Church is to be able to discern the centripetal and centrifugal forces at work in the world's life. In order that the individual Churchman may gain adequate missionary vision Bishop Nichols closed with these three counsels: First, pray daily at noon for the progress of Christ's Kingdom. Secondly, study the achievements of the Kingdom. Thirdly, live to serve rather than to be served.

The most important action taken at the business sessions was a request to the Board of Missions to send periodically to the Pacific Coast deputations of well-known bishops, clergymen and laymen to co-operate with the local leaders in cultivating a deeper spirit of missions and greater readiness to give for Church extension.

The *Pacific Churchman* was adopted as the official missionary organ of the department, with the department secretary as editor-in-chief.

It was decided to change the time of meeting from the spring to the autumn and to have sessions of the council on the two years of each triennium when the General Convention is not in session.

The next meeting will therefore be held in Sacramento in October, 1911.

ST. MATTHEW'S SUNDAY-SCHOOL, FAIRBANKS, ALASKA, WHOSE EASTER OFFERING AMOUNTED TO $194.49

AN ALASKA EASTER

BY THE REVEREND CHARLES EUGENE BETTICHER, JR.

WHAT an Easter this of 1909 has been! Of all those which Fairbanks and its vicinity have seen it was the best in every sense of the word except as regards the weather. In this particular it was decidedly the worst. On Good Friday the wind was blowing almost a gale—unusual for our part of the country—and Easter-Even the air was so filled with snow that it was difficult to face it unprotected. It is our custom to have a service of Holy Baptism on the afternoon of Easter-Even. After the Good Friday services in Fairbanks there was a service in the evening in Chena. Saturday morning I returned to Fairbanks. At twelve o'clock there was a private baptism in the hospital, and at three o'clock we went to church prepared for a small congregation. Imagine our pleasure, when the bell had ceased ringing, to find the church crowded, every one of the eleven candidates—three adults and eight children—present, and almost the entire Sunday-school in place to take part in this preliminary service. Remember that without it was snowing and blowing as if it were Christmas, not Easter. After this service the committee of ladies and gentlemen dressed the church with the greens which Mr. Strangman* and the boys had gathered in the morning.

Easter did not dawn as we had hoped it would. An inch of newly-fallen snow and a leaden sky told only too well what to expect. All day long the snow came down and the wind blew and altogether it was the queerest, coldest and most unsatisfactory of all our Easters. Every service, however, was largely attended, and all but the early celebration taxed the church to its utmost capacity. In the evening—the most popular service in Alaska—the entire "standing room" was occupied and some had to turn away, unable to gain an entrance.

The service about which I wish to write especially, however, is the children's festival on Easter afternoon. The offering had been gathered in the cream cans as usual, for the "Canned Lenten Offering" has become a recognized part of our Church life. This offering, most of it, had been brought to the church on Saturday afternoon, when the classes were allowed to shake their cans to see which could make the most noise. Maintaining their unbroken record, the primary department was awarded the decision by three competent, unbiased judges, and so pleased were they and we that when the entire school shook their cans at one time as a parting salute to this year's offering, many of the adults and friends not shaking put their fingers in their ears and some of the school sought partial relief with one hand, shaking vigorously with the other. On

GATHERING GREENS FOR EASTER DECORATIONS AT FAIRBANKS

* Mr. Strangman is a candidate for orders who has recently come to the help of Bishop Rowe and the Fairbanks staff.—EDITOR.

Easter afternoon, therefore, when the school had again gathered, we learned with extreme satisfaction that the offering amounted to the splendid sum of $185.24, which has been augmented by a few tardy mite-chests to $194.49. Our largest offering heretofore was $234 which was made up by four missions: St. Matthew's, Fairbanks; St. Barnabas's, Chena Native Village; the people of Chena, and St. Mark's, Nenana. A distinct gain has certainly been made, when St. Matthew's nearly equals the largest total of past efforts, and we feel encouraged by this fact and by the knowledge that the Lenten services were better attended than ever before, to say that Easter of 1909 was the happiest and best we have known.

A word of explanation is needed regarding adjacent points. The trail is in such condition that it would be impossible to go to Nenana, much as we wish to make the trip. Wednesday morning in Easter week we had the Holy Communion for the Indians at St. Barnabas's Mission (two miles below Chena). Mr. Strangman and I had decided to rest for a couple of days, so we spent Wednesday and part of Thursday at the mission, walking up to Chena in time for the Easter service there in the evening. The Indians' Lenten offering was $13.12, which was very good indeed for this time of the year. And the offering of the Chena people was far beyond our hopes, reaching $48.63. The total is therefore $256.24, St. Mark's, Nenana, being omitted through unavoidable circumstance. This amount has been converted into dust and by the courtesy of the Fairbanks Banking Company is being melted into a little gold brick, in which shape the Lenten offering of 1909 from Fairbanks and vicinity will be sent to the Church Missions House. On its face will be stamped the words:

"O ye Frost and Cold, bless ye the Lord: praise Him and magnify Him forever."

Would to God that all of the gold of this country might have behind it this prayer!

The gold brick arrived safely at the Church Missions House on Ascension Day. The Assistant Treasurer is holding it in the vaults for a few days in case any reader of THE SPIRIT OF MISSIONS *may wish to purchase it. Otherwise it will be exchanged at the United States Sub-Treasury in New York for cash.*

BRINGING IN THE EASTER DECORATIONS TO ST. MATTHEW'S CHURCH, FAIRBANKS

BISHOP ROBINSON LAYING THE CORNER-STONE OF CHRIST CHURCH, LAS VEGAS

This building was made possible by a gift from the Men's Thank-offering to supplement the amount given locally

NEVADA

NEVADA'S VARIED ECCLESIASTICAL RELATIONSHIPS — THE LAND OF MINING CAMPS AND IRRIGATING DITCHES — THE HEAVY EXPENSE OF CHURCH WORK — WHAT NEEDS TO BE DONE FOR THE MINER

NEVADA has had rather a varied experience as a part of the Church's mission field. When the missionary jurisdiction of the northwest was created by the General Convention of 1859, Nevada was included within it and was placed under the care of the Right Rev. Joseph C. Talbot, whose immense district is now divided among a number of missionary bishops.

After eight years Bishop Talbot came east as far as Indiana and Nevada was joined to Arizona, with Bishop O. W. Whitaker, consecrated in 1869, in charge. In 1886 Bishop Whitaker was called to Pennsylvania, where for twenty-three years he has done work that has endeared him to the hearts of the people of the East as closely as his work in Nevada did to the people of that region.

The General Convention in 1887 detached Nevada from Arizona, joined it to Utah and elected Bishop Leonard to have jurisdiction over both states.

Eleven years later another change occurred: Nevada was cut in two, the western half going to the new District of Sacramento, formerly Northern California, and the eastern half to the new District of Salt Lake, which included all of Utah, with the western half of Colorado and the southwestern corner of Wyoming. Bishop Leonard continued to administer this district until his death in 1903, and was succeeded the following year by Bishop Spalding.

In 1907 the General Convention erected Nevada as a separate missionary district and the present bishop, the Right Rev. Henry Douglas Robinson, was consecrated in March, 1908.

In area Nevada is exceeded by only three other states. The difficulties of immense distances are accentuated by the character of the country, for the state is largely desert and mountain, though here and there, especially in the central and northern sections, there are fertile valleys, watered by streams flowing from the snow-covered mountains.

At one time Nevada suffered a serious loss in population; but its immense mineral deposits have drawn people back again and the immigration is constantly adding to the present population of 100,000. Bishop Robinson says that the mineral wealth is so great that it will not be exhausted for centuries. New

mining camps are starting up every week and new men are coming to "spy out the land."

But not all of Nevada's prosperity is dependent on the mines. It is now well known that wherever sage brush grows the land is good, only it needs water to insure its fertility. The Government has spent more than $3,000,000 in irrigating enterprises; and some of the former desert wastes are now veritable garden spots.

For the most part, Nevada's towns are small and fall into two classes, those depending on mining and those having agricultural resources. With the increase of irrigation the agricultural area is constantly extending, so that the latter class of towns, as a rule, have an assured future in a sense that no mining town can possibly have. A few of the mining communities, such as Tonopah, Goldfield and Ely, are probably permanent in character. Most of the others, however, may be entirely abandoned ten years from now.

Reno, the largest town of the state, is the seat of the State University, and is the home of the bishop, although the Church in Nevada has no episcopal residence. This is one of the present pressing needs. Trinity Church, Reno, is an old, insignificant building, entirely unsuited to the present modern town and the needs of the situation generally. Nevertheless, it seems to be the best that the comparatively limited number of Church people in the city can provide. In this important centre the Church should be more worthily represented.

Speaking of the Indian work, Bishop Robinson says:

"There are over 5,000 Indians in Nevada for whom the Church is doing almost nothing. Our only worker among them is Miss Marian Taylor, who has done all in her power for the Christian training of the women and children at the Pyramid Lake Reservation for the last thirteen years. The men do not come within the sphere of her influence in any telling way. We need at least one clergyman for this work."

On the other hand what to-day is an unpeopled desert may within two or three years be the site of a populous camp. Although this lack of permanence presents a serious obstacle,

EUREKA, JUST AT PRESENT ONE OF THE LESS PROSPEROUS NEVADA MINING TOWNS

there is a challenge to the Church to do its best under the hardest kind of conditions. There is a growing public sentiment in Nevada that bids fair to do away in the not distant future with some of the conditions which now reflect upon the citizenship of the state.

Church work in Nevada is expensive. It is said that no other state equals Nevada in cost of living and in travel.

"A clergyman," says Bishop Robinson, "should not be asked to work here for a less stipend than $1,200 per annum, and a married man should have more. Of the eleven clergy in the district, two have very good dwellings; two have indifferent ones; two have wretched places; one has but one small room; and four have to rent such abodes as they can.

"One of the clergy is obliged to keep his family in a little village in a neighboring state because his stipend is not sufficient to keep them in Nevada. When I first came here he had not seen his family for nearly two years. Meanwhile he lives in one room, about 8 x 16, which serves as vestry room, study, kitchen, dining-room and bed-room. Nor is this all, though it is all that can be stated in this report.

"The Church in Nevada has not yet touched the miner. Until this be done, we are not fulfilling our mission. A resident clergyman in every important camp would do an inestimable amount of good, but that is out of the question at present. Fifteen hundred dollars a year would pay the stipend and travelling expenses of a priest who might go from camp to camp, holding services and organizing work for the betterment of the miners. Two such men would avail much in Nevada. The things to be accomplished in the mining camps are: (1) A sentiment opposed to gambling halls, saloons and worse places; (2) a substitute for these resorts which will engage the serious consideration of the men; (3) a development of the spirit of love and service through an increasing devotion to our Blessed Lord and Saviour, Jesus Christ."

LETTERS TO THE EDITOR

[This Department is open to all readers of The Spirit of Missions for the discussion of missionary matters of general interest. All communications must be accompanied by the writer's name and address, though names will not be published without permission. Opinions expressed in this column are not necessarily those of The Spirit of Missions. The appearance of a communication merely means that the Editor considers it of sufficient interest to justify its publication.]

CHARLES DARWIN'S OPINION OF MISSIONARIES

To the Editor of The Spirit of Missions:

FROM time to time critics arise who question the utility and efficiency of foreign missions and missionaries, and the evidence of an intelligent and unbiased witness may be of interest to your readers, especially when it comes from so painstaking and careful an observer as the late Charles Darwin—a man whose opinion carries weight on any subject on which it was expressed.

In 1831 the British Government despatched H. M. S. *Beagle,* under Captain Fitz Roy, on an exploring and surveying voyage around the world, and Charles Darwin was invited to accompany the expedition as naturalist. His journal was published shortly after his return and has gone through many editions, for it is one of the most delightful books of travel ever published. Nothing escaped his notice, and his comments on the people with whom he came into contact show an insight that is rare in so young a man. Writing of the effects of missionary efforts in Tahiti—one of the Society Islands—he says:

"On the whole it appears to me that the morality and religion of the inhabitants are highly creditable. There are many who attack, even more acrimoniously than Kotzebue, both the missionaries, their system and the effects produced by them. Such reasoners never compare the

present state with that of the island only twenty years ago, nor even with that of Europe at this day, but they compare it with the high standard of Gospel perfection. They expect the missionaries to effect that which the apostles themselves failed to do. Inasmuch as the condition of the people falls short of this high standard, blame is attached to the missionary, instead of credit for that which he has effected. They forget, or will not remember, that human sacrifices and the power of an idolatrous priesthood; a system of profligacy unparalleled in any other part of the world; infanticide, a result of that system; bloody wars, where the conqueror spared neither women nor children—that all of these have been abolished, and that dishonesty, intemperance and licentiousness have been greatly reduced by the introduction of Christianity. For a voyager to forget these things is base ingratitude, for should he chance to be at the point of shipwreck on some unknown coast he will most devoutly pray that the lesson of the missionary may have extended thus far.

"In point of morality, the virtue of the women, it has often been said, is most open to exception. But before they are blamed too severely, it will be well distinctly to call to mind the scenes described by Captain Cook and Mr. Banks, in which the grandmothers and mothers of the present race played a part. Those who are most severe should consider how much of the morality of the women in Europe is owing to the system early impressed by mothers on their daughters, and how much in each individual case to the precepts of religion. But it is useless to urge against such reasoners. I believe that, disappointed in not finding the field of licentiousness quite so open as formerly, they will not give credit to a morality they do not wish to practise, or to a religion which they undervalue, if not despise."

CHARLES MINOR BLACKFORD, M.D.

Staunton, Va.

DR. TWING AND GENERAL JACKSON

To the Editor of THE SPIRIT OF MISSIONS:

YOUR reference in a recent number of THE SPIRIT OF MISSIONS to Dr. Twing as "the great Secretary," recalls an incident in my intercourse with him—showing that he had a great heart as well as a great head. On one occasion, as we were standing by a window in his office in the Bible House, looking down on Fourth Avenue, talking of the part that Stonewall Jackson took in the war between the States, he said (in substance), "Mr. Cooke, had Stonewall Jackson passed me on this avenue, a prisoner in chains, I had so much respect for his character I should have taken off my hat to him." Was not this remark—coming as it did from a Northern man of strong Union sentiments during that war—indicative of true nobility of soul, and a great compliment to the character of Stonewall Jackson?

GILES B. COOKE.

¶

A MONTANA RECORD

Some Montana Sunday-school children have a fine ambition to share largely in the extension of the Kingdom, as shown by this message from the Rev. S. D. Hooker, of Dillon:

ONE family of children who live on a ranch near Dillon are aiming at $25 for their combined mite chests. And one boy in town, who had $6 given him for his birthday, put it all in his mite-chest, and so far has $8 in it.

If each communicant of the Church throughout the United States were to give the same amount as this Montana boy the Board of Missions would have this year $7,076,424 to appropriate for the work at home and abroad. Last year the living members of the Church actually gave $849,636.

That Montana boy is a long way ahead of some of us. Shall we try to catch up with him?

THE MEETING OF THE BOARD OF MISSIONS

May 11th, 1909

THE Board of Missions met at the Church Missions House on May 11th, the Bishop of Albany presiding. The following members were present: The Bishops of Albany, Pennsylvania, New Jersey, West Virginia, Central Pennsylvania, Long Island, Newark and New York; the Rev. Drs. Eccleston, Huntington, Vibbert, Anstice, Alsop, Perry, Stires, McKim, Parks, Storrs and the Rev. Mr. Miel and the Rev. Dr. Smith; Messrs. Low, Mills, Chauncey, Goodwin, Mansfield and Admiral Mahan, and Messrs. Butler, King, Morris, Pepper, Pruyn and Ryerson. The Bishop of Tennessee, honorary member, was also present, together with Dr. William Jay Schieffelin, regularly appointed representative of the Second Department.

In calling the session to order the chairman announced the great loss sustained by the Church through the death of the Board's Treasurer, Mr. George C. Thomas. It was decided to defer action upon the election of a Treasurer until a subsequent meeting. In the meantime a committee of five was appointed to take the question under consideration and to report in June.

The Assistant Treasurer reported that during April there was a serious decrease in receipts. The month began with the income showing an increase of $26,000 as compared with April 1st, 1908, but it closed with an increase of only $7,740 as compared with May 1st, 1908. The decrease in parish and individual offerings was largely accounted for by the non-receipt of certain large individual offerings made during April, 1908. The Committee on Audit reported that they had caused the accounts of the Treasurer to be examined to May 1st, and certified them to be correct.

The General Secretary announced that the Rev. Hugh L. Burleson had accepted his election as one of the secretarial staff. He also reported the receipt of a large number of letters from bishops, clergy, lay people and organizations conveying their sympathy for the loss sustained in Mr. Thomas's death.

The Commission of Seven, appointed at the April meeting to devise plans to secure the funds necessary to meet the Board's appropriations, reported that they had held two meetings and had adopted a plan for inaugurating a campaign to provide the needed funds and to prepare the Church for the responsibilities of the next fiscal year. The Commission recorded their "unanimous conviction that if their appeal to the Church is made with intelligence and faith it will not be made in vain." They believe that the Church is able and will prove itself willing to provide for the support of our missionary work and for its healthy and normal growth.

The Board then turned to the important work of making the appropriations for the next fiscal year. It was found that the increases recommended by the committees totalled $71,000, of which $29,000 was asked for by the Committee on Work among the Negroes; $25,000 by the Committee on Domestic Missions, and $17,000 by the three committees having supervision of work in the distant fields. After prolonged discussion it was decided to delay until the October meeting action upon the proposed increases for work within the limits of the United States. On the other hand, it was decided to recommend the immediate adoption of the estimates for the distant missions after the several committees had reduced the requests of the bishops to the lowest possible limit. The budget, as adopted for the fiscal year, beginning September 1st, 1909, aggregates at present $1,114,859.69.

The appointment by Bishop Gailor of the Rev. A. M. Hildebrand as Archdeacon of Tennessee, for work among colored people was approved. At the request of the Bishop of West Virginia, Miss Emma Greer was appointed as a Woman's Auxiliary United Offering missionary, to fill a vacancy.

ANNOUNCEMENTS

CONCERNING THE MISSIONARIES

Alaska

At the meeting of the Board of Missions on May 11th, at the request of Bishop Rowe, the Rev. Guy D. Christian, of Richmond, Va., was appointed as a missionary to Nome.

Miss Margaret M. Beebe, who sailed from Seattle on April 12th, arrived at Ketchikan on the 15th of that month.

The Philippines

The Rev. Hobart E. Studley, on regular furlough, with his wife and family left Manila April 17th; sailed from Hong Kong by the steamer *Nippon Maru* on the 24th and arrived at San Francisco on May 21st.

Dr. C. Radcliffe Johnson, on regular furlough, left Manila July 13th and, after a visit of some months in Australia, with his wife and son sailed from Liverpool by the steamer *Campania* on May 1st and arrived at New York on the 8th.

Miss E. Beatrice Oakes, who sailed from San Francisco on February 16th, arrived at Manila on March 19th. She resumed her work at Bontoc the last of April.

Africa

Information has come from the Bishop of Cape Palmas that Mr. John Yiba Woart, one of our catechists at Webo, died on February 16th.

Shanghai

At the meeting of the Board on May 11th the appointments by Bishop Graves of the Rev. Robert A. Griesser, of Buffalo, N. Y., and Mr. Joseph Lyons Meade, II., who is to be graduated from the Divinity-school of the University of the South this month, were formally approved. The Board also granted the bishop's request for the appointments of Miss Annie W. Cheshire, daughter of the Bishop of North Carolina, and Miss Edith C. Piper, of Thorold, Ontario, Can., upon the completion of their course at the Church Training and Deaconess House, Philadelphia, on May 25th.

At the same meeting an appropriation was made by the Board for the training for one year from next September of Miss Lillian Ruth Eareckson, of Stevensville, Md., in the New York Training School for Deaconesses.

The Rev. and Mrs. E. H. Thomson and Miss Sarah H. Reid, who sailed from San Francisco on February 16th, arrived at Shanghai March 12th.

The Rev. Henry A. McNulty, who sailed from San Francisco on February 26th, arrived at Shanghai on March 24th and the next day proceeded to his station at Soochow, where he is to be associated with the Rev. Mr. Standring.

Dr. Angie Martin Myers, on regular furlough, sailed from Shanghai by the steamer *Nippon Maru* on April 28th; arrived at San Francisco on May 21st and reached New York on the 26th.

Miss Lillis Crummer, returning to the United States because of illness, sailed from Shanghai by the steamer *Tenyo Maru* April 10th and arrived at her home in Omaha, Neb., on May 6th.

Hankow

Information has been received that, on January 17th, in St. Paul's Cathedral, Hankow, the following men were ordered deacons: Philip Lindel Tsen, James Tso-sen Tsang, Reuben Wen-

ch'in Nieh, Hunter Ch'i-ch'uin Yen, Bernard Pen-yuen Ts'en, Graham Yui-lin Lieo and Lieo Yu-kai.

THE REV. A. M. SHERMAN, wife and child, coming home on special leave of absence, sailed from Shanghai by the steamer *Korea* on April 16th. They arrived at San Francisco on May 10th and reached Mrs. Sherman's home in Baltimore on May 21st.

THE REV. A. A. GILMAN, on regular furlough, with his wife and child sailed from Shanghai by the same steamer. They arrived at Mr. Gilman's home, North Platte, Neb., on May 14th, where they will remain until July 1st.

THE REV. JAMES JACKSON and wife, on regular furlough, sailed from Shanghai by the steamer *Siberia* on May 7th.

DR. JOHN MACWILLIE, on furlough, left Wuchang on April 2d by the Trans-Siberian Route and arrived in London on April 19th. He has arranged to take a course in the School of Tropical Medicine in London for the months of May, June and July and to come to America in September.

Tokyo

THE appointment by the Bishop of Tokyo of Miss Emma Clara Klemm, of Cincinnati, which was approved by the Board of Missions on February 9th, has become effective by reason of Miss Klemm's graduation from the New York Training School for Deaconesses on May 5th. She is to be set apart to the diaconate in Pasadena on June 29th.

THE REV. H. ST. GEORGE TUCKER, returning after special leave of absence in behalf of the St. Paul's College Building Fund, left his home at Lynchburg, Va., on May 11th and sailed from San Francisco by the steamer *Korea* on the 21st.

MISS LOUISA H. BOYD, who sailed from San Francisco on March 26th, arrived at Tokyo on April 12th.

MISS BESSIE MEAD, returning to duty, sailed from New York on January 30th. After visiting the Holy Land she arrived at Yokohama on April 4th, and reached her station, Wakamatsu, on April 7th.

Kyoto

IN accordance with a request from Bishop Partridge, at the meeting on May 11th the Board approved the employment in the field of the Rev. R. H. McGinnis, formerly a missionary of the Canadian Church in Japan.

MRS. JOHN D. REIFSNIDER, returning after furlough, left her home at Toledo on April 2d; sailed from San Francisco by the steamer *Manchuria* on April 9th and arrived at Kyoto on the 29th of the same month.

MISS HELEN LOUISE TETLOW, whose appointment was announced in the March number, left Boston on March 30th and sailed by the same steamer. She is stationed at Kyoto.

Mexico

THE Bishop of Mexico and the Board have accepted the resignation of the Rev. L. M. A. Haughwout, to date from July 1st, 1909.

THE REV. A. H. MELLEN, who sailed from New York April 15th, arrived at Vera Cruz on the 23d. After spending two days in Mexico City with Bishop Aves he proceeded to his station at Tehauntepec, where he arrived on April 28th.

Brazil

IN the Church of the Saviour, Rio Grande do Sul, on October 17th, 1908, at the time of the Tenth Annual Council of the Missionary District of Brazil, the following candidates, who had been trained in the Theological School in Rio Grande for the past six years, with the exception of Mr. Zumbuhl, were ordained to the diaconate, the Rev. Dr. Brown preaching the ordination sermon: José Severo da Silva, Miguel Barcellos da Cunha, José Brazilieuse Leão, Guido Adolpho Zumbuhl, Nemesio de Almeida and Ignacio de Oliveira Machado.

THE WOMAN'S AUXILIARY

To the Board of Missions

THE SAGADA MISSION BUILDINGS

The Church is in the distance; the residence of Mr. and Mrs. Staunton at the left. The school boys working on the roof of the new building have their living quarters high up under the thatched roof of the rectory

THE TRAVELLING SECRETARY

NO. IX.—IN THE PHILIPPINES

ONE cannot realize how remote the Philippines can seem until one makes a visit there by the circuitous route taken by the Travelling Secretary. Going to the East by the way of Europe and the Isthmus of Suez, the most natural thing would be to leave the boat at Hong Kong, and, transferring to one of the small steamers on which the China Sea becomes a menace to the comfort of their passengers, cross over to Manila. Thence one might return to Hong Kong and without change go on to Shanghai.

But the season of the year when the journey was made, the absence of the bishop, and the fact that posts were vacant for which several new missionaries were on their way, led the secretary to go first to China. And then the calling of the Opium Commission, necessitating Bishop Brent's repeated absence, decided her to go on to Japan. And after all, when the missions in China and Japan had been visited, and the time to go see the Philippines actually came, the Opium Commission had changed its date of meeting, and during the entire visit the bishop was away.

This was a loss constantly felt, but, in experiencing it, the secretary recognized that she was sharing in the generosity

of the mission and its missionaries in sparing their bishop for so long a time to interests reaching far beyond the limits of the district. And both missionaries and other members of the mission were most kind to this visitor, trying to help her see those things for which she had turned so far back upon her way.

It was February first when she sailed from Kobe, the sixteenth when the clergy and other workers at Manila welcomed her there, and the twenty-third of March, just five weeks later, when she sailed away. If this seems an over long time to give to the City of Manila and to four mission stations beyond, it may not seem so if one understands that the time spent in simply returning from Sagada to Manila, a distance of 258 miles, could have taken her across the Atlantic, or from San Francisco to New York. It is not that she was travelling constantly, but when a boat cannot cross a certain bar, its passengers must wait twenty-seven hours for its coming, and then, when it misses by four hours a train at noon, must stay over night in order to take the next, shortly after six the following morning.

Manila and Benguet and the Mountain Province—a visit to the Philippines naturally divides itself so, when Zamboanga must be left out of the count, in the southern island which this traveller did not see. Or, again, the American work, the institutional work, the direct evangelistic work among the tribes not yet Christian—thus another division can be made.

It is only lately that St. Paul's Parish, Rochester, spared its rector to the cathedral in Manila, and, with some new and strange conditions, there is much to make him feel at home. The spacious church, with its great central dome and two western towers and its severe and simple interior, is a dignified and true presentment of a loyal and catholic faith. Within its walls gathers a congregation which, while continually changing in its individual membership, is constant in its general make-up; army, navy and government officials, professional and business men, teachers and their families; American, English, Scotch; many who are making Manila a transitory home; some who are old inhabitants after a ten years' stay; a few who look back far beyond the time when the Americans became the surprised owners of a new possession.

One would get a most inadequate and one-sided view of the work which the Church has placed in the care of Bishop Brent if he studied simply those novel and fascinating missions among the strange tribes of the hills, as he would fail to grasp its entirety and complexities altogether were he to linger only in Manila. Nor is it sufficient in Manila to worship of a Sunday in the cathedral, or on a week-day to stray into Columbia Club next door, noting how its interest and pleasures are linked with the names of our mission treasurer and his wife and with the men of Yale and Harvard, Pennsylvania and Princeton, who have established for 375 of the young men of the city, most of them far from family and home, this enterprise, which is already self-supporting. An article on the Philippines in a recent *North American Review* reflected upon the mistake made by American young men in not taking the exercise which the experience of many years in the tropics has taught Englishmen it is wise to take; Columbia Club, with its gymnasium and basket-ball, its bowling-alley and tennis-court, its shower-baths and swimming-tanks, is leaving our men no excuse.

These buildings stand in that part of the city which might be called the New Manila, where streets have been laid out, grass and shrubs have been planted, public buildings have gone up, since the American occupation. They are near the houses of the bishop and the dean, and about them and the homes of the clergy the American Church people of the city come and go.

It is two miles away that one finds that other group of buildings in which

the interest of individuals and societies and parishes and universities has been also centred. There stands the Pennsylvania Building of the University Hospital, with its free beds almost always filled. On one side is St. Luke's Chapel, the little old Church of St. Stephen which was pro-cathedral to the new Cathedral Church of St. Mary and St. John. Here in the outer room the deaconess carries on her embroidery-class of Filipino girls and young women; in the inner chapel the dean celebrates the Holy Communion each Wednesday morning. That afternoon and on the afternoon of Sunday neighborhood children and their elders gather there, and sing lustily our English hymns, and listen to lessons, and join in prayers read in their own Tagalog. Convalescent patients stand at the hospital windows to listen, and passers-by linger at the open door, though, with the principle which, from the beginning of Bishop Brent's episcopate, has marked the Mission in the Philippines as one of entire generosity and yielding up of self, this ministry is given to those who belong to the Church of Rome, and whose allegiance elsewhere is not claimed or asked for. As some mission fields are vantage ground for the drawing nearer to reunion of disjointed sects, so this seems the peculiar privilege of the Church in the Philippines, that she may show herself Catholic among Roman Catholics, a part of the Body of Christ which no true Christian need shun. So the little Roman boys and girls who go to some stately church for their morning Mass, come of an afternoon in friendly fashion to our plain chapel, handle our Prayer Book and Hymnal, and listen to some simple, practical teaching, given in their own tongue. A Saturday is the great *Fiesta* of San José, a gala and holiday time for all; next day our missionary reminds them that St. Joseph was a working man, and that by his side at the carpenter's bench, the Lord Jesus through all His boyhood years learned how to work.

Back of the hospital stands the Nurses' Home, opened only on the first of March, with rooms for five American nurses and for eight of the Filipino young women who are in training; and beyond the wall is the old Spanish dwelling where the dispensary work still goes on, although it is in the midst of repair and reconstruction for the work of which the Kindergarten of the Holy Child was once a promise, an orphanage to bear that name, and which is to receive children orphaned, and worse than orphaned, for whom the city authorities ask our help. As we saw the women who are to make their home among those children and to give them of their time and strength and skill and very selves, it seemed as though there must be women elsewhere, who, if they only knew, would gladly spare them anxious hours of planning how, without means, they can make the children's home at least comfortable and convenient.

The cathedral and the club are in the American neighborhood; the hospital and Nurses' Home, the embroidery-school and the orphanage are in the midst of a native settlement; it is in the heart of the business city, through a dark passage and up two flights of stairs, that one finds—and wonders that one ever finds—the Chinese Mission. Its numbers are small, but it stands for the assurance that it is a part of our plan not to leave this people unshepherded. The acquaintance of the missionary reaches far beyond those who attend the night school and the services, and his influence is as far-reaching. His bishop and the Opium Commission are both indebted to him for his knowledge of the Chinese, their language and thought.

And then we leave Manila behind us, and the sea, to climb the hills. This is the journey the Travelling Secretary took: seven hours by train to Camp One, and two hours by stage to Twin Peaks; out again in the early morning by stage to reach Baguio about eleven; three days there, and then by chair, for twenty-seven hours with a night at Sab-

THE IGOROTS WALK WITH SURE STEP ON THE NARROW PATH

lan, to Naguilian; thence to San Fernando by Caramata, and a night on the boat to Tagudin, and then two days and a half on the trail to reach Sagada. Two and a half days there; a half-day by chair to Bontoc for three and a half days' stay; back to Sagada for four days more, and then the trip by chair and boat and train to Manila again.

The mission in the Philippines is known as a domestic mission, and notwithstanding the presence of Spanish-built churches and houses, of Filipinos and their grass-thatched shacks, of Igorots and their steep-pitched huts, it seems so. The American feeling is in the air, the sense of occupation permanent or temporary, of protection, of guardianship, of striving after the best, of guiding and restraining methods. It is impressed on one by the many officials of Government and Army, the police in the city, the constabulary in the country; the American school supervisors, the Filipino teachers, the young boys and girls acting as teachers also; the Filipino presidents of the *barrios,* the Spanish or Filipino supervisors of the roads, and then the troop of Igorots, who, under that supervision, scale the mountain walls and hew out from the rock the paths over which to bear the passing traveller upon her way. That each race has its own contribution toward the earth's advance was plain to see when an Igorot appeared like a fly upon that perpendicular, or walked with sure step on the narrow path over which the great rock or tree hung perilously, or the crumbling sand rolled down, and below which the rocks sunk sheer to unknown depths of forest gloom and stillness.

The Travelling Secretary rides in her chair all day upon the shoulders of her bearers, and admires their skill and endurance and is amused by their childishness. She watches their brown shoulders, marked by the weight they bear, and the sinewy arms sometimes tattooed gaily, the feet that cling to each least point of vantage on the narrow, pebbly road. The stick or spear, balanced in the hand, often just escapes her eyes; at irregular intervals, which she comes to look for, she is set down upon the path, while from the band about the

THE TRAVELLER RIDES IN HER CHAIR ALL DAY

EASTER SCHOOL, BAGUIO

head the little pipe is taken, and from the basket bound at the back of the hair, or slung at the waist, a tobacco leaf is produced and rolled up in the tiny bowl. Next, from the same case comes a box of matches and a light is struck. Or from the sheath hanging from the girdle a big knife comes, and a bit of stout bamboo or supple vine is cut to make the poles of the chair secure. Or perhaps, with a nod of explanation, the men go to some stream trickling from the rocks, to wash their faces and drink from out their hands, or in a silent pool or flowing stream plunge for an entire bath. And the traveller sits and waits, while her companions on horseback get on ahead, and grows to find it an accustomed thing to sit alone in a world of rocks and trees and streams and sky, with four wild-looking men for company. And when they have finished their digressions, they lift up their load and trot on cheerily as before, and when they talk and laugh together, she wishes she knew what they say.

Or it is she who touches gently a forward bearer and signifies that she will walk a bit, and so dismounts and walks on alone, or joins the riders who have dismounted also, to rest their horses and exercise themselves. The memories of the trail will linger long, though the gentle showers of one afternoon alone revealed the secrets of the silent forest, when, with the falling drops, myriads of hidden insects sent their sounds out upon the air, and bright flowers sprang to life, and butterflies of gorgeous red and brilliant purple and gleaming yellow flew across the path.

There was the day when we came upon the sick man, lying exhausted by the way, whose companions came to Mrs. Staunton, feeling that with her coming there would surely be relief. There was the night in the cabin at Naiba where three of us slept in the room from which we could see eight camp fires burning, with a hundred men or more grouped about them, and where from a neighboring shack the monotonous strains of the

Passion music came to our ears. There was the glorious sunset on the beach at Tagudin, and the sun dawning upon the hills as we crossed the plain at Cervantes. Bishop Brent has told the story of what the trail may be in storm and disaster; under more favorable auspices and by another route this traveller experienced its charms.

And by such ways as this she reached those places, without seeing which she would have felt her visit to the Philippines a most partial and one-sided one. Baguio, Bagnan, Sagada, Bontoc, each brings a separate picture to the mind. Baguio is getting to be known in the islands as the "summer capital." The Government officials are building there, and there in the hot weather they go for summer work and rest and play. And where they go, other residents of Manila follow. Camp John Hay is just beyond, the summer home of army people. The missionary priest at Baguio has largely a Manila parish, and perhaps that is why the new rectory is on land near the site proposed for the American school, and both are nearer the new community than is the Easter School. Not that anything is very *near* at Baguio! The places are set over against each other up on hillsides, and the journey from Observatory to Civil Hospital, from Police Headquarters to Constabulary School, from rectory to church, is in each case quite an undertaking until hill-climbing has become a wonted exercise.

Bontoc is quite different in situation, though gaining a likeness in character since it has become the capital of the Mountain Province. The Lieutenant-Governor of that province is to make his home there, as well as the Governor of Lepanto-Bontoc. The Government school-teacher has started a brickyard there, and a schoolhouse with dormitories is being built. There are constabulary headquarters with a constabulary dispensary. On the little plaza a band plays on Sunday nights, and there the reveille sounds each morning and the bugle gives its calls throughout the day. A street runs straight from plaza to river, and at its side is the Filipino town, while just beyond lies the real Bontoc with its sixteen *atos*, or assembly places, the ring of stones about an open space where a fire may be kindled. A tree or group of trees gives shelter; beside it is the low, dark dormitory of the village boys; a favored pig has his own special house and wall near by. And there, in separate groups, the fathers of the village meet, and decide when it shall hold holiday and other things pertaining to its welfare.

It was at one of these *atos* that we met the father of one of the mission boys, who took us to his home; an outer room black with the smoke of many fires; on one side, the store of rice and camotes and wood, the fireplace beyond; on the other side, two long wooden shelves piled with baskets and bowls, with room for the old man and his friends to sit and talk; and back of this, with a wooden partition between, an obscure apartment into which, when the door is closed, neither light nor air can enter, and which is the sleeping-room of the house. It is such places that Miss Oakes visits, kneeling at this inner doorway to feel the pulse of her patient, and, if possible, persuade her to the bench outside, that she may really see and care for her.

At Bontoc near the plaza is the ladies' house; down the street, nearer the river, stand the poor buildings that serve for church, dispensary, clergy-house and parish work, with the doctor's house in the fields across the way. But near by the land is staked out for new buildings, and work is going on which one day may result in church and school and dwellings such as the mission long has waited for.

Sagada is different. The mission there is crowned with a tall white cross on its highest hill. Beside it stands the lower cross marking the burial-place of our Christian dead. Below, on plateaus carved by our missionary's skill from out the hillside, are the buildings he has thus far been able to rear and the sites

THE CHURCH WITH ITS BELL TOWER AND THE RECTORY OF WHICH SO MUCH HAS BEEN WRITTEN
Dr. Johnson's house is at the right. Size sixteen feet by twenty, divided into three rooms

of those he hopes to build; the church with its bell-tower; the rectory of which so much has been written, and which might be a different thing could the missionary be persuaded to consider himself before others; the office which shows what other buildings might be were men and means at hand. And, all about, the bare hills rise, with limestone rocks of all fantastic shapes, into whose crevices the Sagada people stow the coffins of their dead, and great dark caves through which silent rivers run. It is a weird country; but when of a Sunday morning one watches the people coming in long lines by the hill paths, and sees the church with its throng of worshippers; when, morning after morning, the bell at half-past six calls a faithful company there, one sees something of compensation for isolation and difficult and hampered work. We spend a morning in a visit to the sawmill and see the logs being hewn and planed and cut into boards and shingles. Looking far up the mountain sides, a broken moving line of white shows where those boards are being borne on men's heads to Bontoc, in the solving of the difficulty how to build without wood. And we learn a side lesson of the mill in the rice-fields planted anew near by. They had been deserted through fear of neighbors in the villages around, but, with the coming of the white man and his industries, confidence revived, and the native returned to his home and work under that sure shelter.

And what is Bagnan? We went to it in an hour or so from Sagada, guided by three trees upon a hill, under whose shade stands the plainest building known by the name of church, reared by native skill. Thither our missionaries in Sagada go, and there we were privileged to keep their yearly *Fiesta* and to witness the baptism of six boys and two young men: Anselmo, Nicolas, Patricio, Bernardo, Crispin, Henry, Jaime and Gregorio, making 687 baptized since Mr. Staunton came to the mission in October, 1904.

These are the native children of the hills; but during our short stay one of

the clergy was called on a day's trip to see a little sick American child, whose mother recalled because of his illness the fact that she herself had never been baptized, and they were baptized together.

The traveller's letter grows too long before she has said half her say. She would make pictures, that those at home might see the sights that gladdened her eyes: At Baguio the long tables with the boys and girls standing round, Clement at their head, while Mrs. Hargreaves joins them as they sing their grace and thanks:

"Be present at our table, Lord.
Be here and everywhere adored.
Thy creatures bless, and grant that we
May feast in Paradise with Thee.

"We thank Thee, Lord, for this Thy food,
But more because of Jesus' Blood.
Let manna to our souls be given,
The Bread of Life sent down from Heaven."

In Sagada, the long living-room which Mrs. Staunton's hospitality makes so homelike that it is hard for her guests to realize the unselfishness which so makes it; the family gathered at one end, and at the other the long table where Brigidio and Elias, Mariano and Stephen sit in quiet intentness over their primers and their writing, until, warned by some unseen signal that it is bedtime, with friendly good-nights they steal nimbly up the perpendicular ladder to their beds in the open loft beneath the roof. And in Bontoc the mission family seated at their evening meal, while, in the dusk beyond, the brown forms of Samuel, David, Bernard, Philip, Christopher and many others lie sprawling on the floor, intent upon their game.

Such scenes as these tell louder than words can utter the selflessness of those who live day and night among these people, making of them "new Christians," as the Filipinos call them in contradistinction to themselves, Christians of generations' standing, and to those who are non-Christian still.

When we see these groups of children gathered in, the group of men and women as they follow their mission priest about the little church at Sagada to hear from his lips the Story of the Cross, we find it hard to believe that Bishop Brent's vision of a chain of such stations through the mountain district should be a broken dream, and long that, before it is too late, upon the Southern Island, among a more savage people and with Mohammedans whom as yet no one has won to Christ, the enterprise may be accomplished. In every age there have been men and women to whom the impossibility of the task is its alluring call; in this age some such men and women may be left.

The Bishop of the Philippines and the missionaries are rich in friends who have come to their aid with such help as money can give; they are favored in having a group of earnest people who, among the distracting pleasures of life in a new city of the East, remember to devote time and thought and means to the work that is being done; they have a special advantage in that friends in the army and navy and in the government service, going home, can tell to others what they have really seen. It is not a large work as yet, not so large as it might be were men and means still more constantly and freely given, but it stands in the midst of the community as a unifier, and its members seem to be of those of whom the Lord Himself once told, and to whom He awarded high meed of praise. For in the orphanage, as in the mission families upon the mountains, will be found the hungry, the thirsty, the naked and the stranger; in the hospital and dispensary in city and country the sick; and in the great Manila prison, the prisoners whom our ministrations weekly cheer. And with such ministries our missionaries are learning to content themselves, giving of themselves, soul and body, to their people, not looking for return.

Episcopal Theological School
Cambridge, Mass.

FACULTY

Rev. George Hodges, D.D., D.C.L., Dean
Homiletics and Pastoral Care, and Liturgics
Rev. P. H. Steenstra, D.D. (Emeritus)
Interpretation of the Old Testament
Rev. Henry Sylvester Nash, D.D.
Interpretation of the New Testament
Rev. Maximilian Lindsay Kellner, D.D.
Literature and Interpretation of the Old Testament
Rev. Edward Staples Drown, D.D.
Systematic Theology
Rev. Philip M. Rhinelander
History of Religion and Missions
Rev. Henry Bradford Washburn
Ecclesiastical History
Mr. Robert A. Woods
Sociology
Mr. William Alden Paull
Music and Reading

Access without charge to Harvard University libraries and many courses of special lectures. Men prepared to meet present problems, theological and social. Opportunities for city mission work in Boston under experienced direction.
For Catalogue or other information apply to the DEAN.

The General Theological Seminary
Chelsea Square, N. Y. City

The Very Rev. Wilford L. Robbins, D.D., LL.D., Dean

This is the only Seminary under the control of the General Convention of the Episcopal Church.

The regular Course of three years covers a thorough study of all the usual departments of Theological training, and Students, after the first year, may specialize in certain Departments.

Students may, without extra charge, under the advice of the Dean and Faculty, attend certain courses at Columbia University.

Scholarship aid is given when needed.

For details address

THE DEAN,
1 Chelsea Square.

CHARACTER

SOME TALKS TO YOUNG MEN

By the Rev. James Clayton Mitchell

SMALL 12MO, CLOTH, PRICE, 75 CENTS NET

A Series of Talks to Young Men on the development of character as embodied in such subjects as "The Evolution of the Man," "The Idea and the Ideal," "Knowledge and Character," "Every Man at His Best," "Visions and Character," "Moral Worth and Spiritual Character," etc.

GEORGE W. JACOBS & CO.
1216 Walnut Street **Philadelphia**

ACKNOWLEDGMENT OF OFFERINGS

Offerings are asked to sustain missions in thirty missionary districts in the United States, Africa, China, Japan, Brazil, Mexico and Cuba; also work in the Haitien Church; in forty-two dioceses, including missions to the Indians and to the Colored People; to pay the salaries of thirty-two bishops, and stipends to 2,253 missionary workers, domestic and foreign; also two general missionaries to the Swedes and two missionaries among deaf-mutes in the Middle West and the South; and to support schools, hospitals and orphanages.

With all remittances the name of the Diocese and Parish should be given. Remittances, when practicable, should be by Check or Draft, and should always be made payable to the order of E. Walter Roberts, Assistant-Treasurer, and sent to him, Church Missions House, 281 Fourth Avenue, New York.

Remittances in Bank Notes are not safe unless sent in Registered Letters.

The Treasurer of the Domestic and Foreign Missionary Society acknowledges the receipt of the following from April 1st, to May 1st, 1909.

* Lenten and Easter Offering from the Sunday-school Auxiliary.

NOTE.—*The items in the following pages marked "Sp." are Specials which do not aid the Board in meeting its appropriations. In the heading for each Diocese the total marked "Ap." is the amount which does aid the Board of Missions in meeting its appropriations. Wherever the abbreviation "Wo. Aux." precedes the amount, the offering is through a branch of the Woman's Auxiliary.*

Home Dioceses

Alabama

Ap. $1,722.76

ANNISTON—*Grace*: Miss L. A. Putnam, for gasoline, Alaska, $1: S. S.,* Gen., $54.85 ..... 55 85
Mrs. A. Culberson, for gasoline, Alaska 1 00
ATHENS—*St. Timothy's*: Dom. and Frn. 5 00
AUBURN—*Holy Innocents'*: Gen..... 17 50
BANGOR—Mrs. W. R. Malery, for gasoline, Alaska 1 00
BESSEMER—*Trinity Church S. S.**: Gen. 3 30
BIRMINGHAM — *All Saints' S. S.**: Dom., $16.79; Frn., $16.79..... 33 58
*St. Mark's S. S.**: Gen..... 5 00
St. Mary's-on-the-Highlands: Miss Janet Heriot, $1, K. W. Kirkpatrick, $1, for gasoline. Alaska; S. S.,* Gen., $50 ..... 52 00
BOLIGEE—*St. Mark's S. S.**: Gen..... 10 00
BON SECOUR—*St. Peter's S. S.**: Dom. and Frn..... 4 00
COAL VALLEY — *Mission*: Children's*, Gen. 3 33
DECATUR—*St. Paul's S. S.**: Dom..... 3 00
DEMOPOLIS—*Trinity Church*: $75, S. S.,* $25, Gen..... 100 00
DOTHAN—*Nativity S. S.**: Gen..... 10 00
EUFAULA—*St. James's S. S.**: Gen..... 6 60
EUTAW—*St. Stephen's*: $30, S. S.,* $30, Gen..... 60 00
FAUNSDALE—*St. Michael's*: Dom. and Frn., $20; S. S.,* Gen., $10.21.... 30 21
FLORENCE—*Trinity Church*: $3, S. S.,* $26.71, Gen..... 29 71
GAINESVILLE—*St. Alban's*: Gen..... 2 40
GENEVA—*Christ Church*: Gen..... 2 50
GREENSBORO—*St. Paul's*: Gen..... 11 00
GREENVILLE—*St. Thomas's S. S.**: Dom. and Frn..... 48 36
JACKSONVILLE—*St. Luke's S. S.**: Frn. 2 50
LIVINGSTON—*St. James's*: Indian, $1; Gen., $2 ..... 3 00
MARION—*St. Wilfrid's S. S.**: Gen.... 1 00
MAYLENE—*All Saints' S. S.**: Gen.... 22 50
MOBILE—*Christ Church*: $335, S. S.,* $208.61, Gen..... 543 61
St. John's: Dom., $39.50; Porto Rico, $15.50; Frn., $10..... 65 00
MONTEVALLO—*St. Andrew's*: $15, S. S.,* $22.02, Gen..... 37 02
MONTGOMERY — *Church of the Holy Comforter*: $100, S. S.,* $30, Gen.. 130 00
MT. MEIGS—*Grace*: Gen..... 10 00
NEW DECATUR—*St. John's*: Dom. and Frn. 30 00
OAK GROVE—*St. Andrew's S. S.**: Gen. 11 25
PELL CITY—*St. Mary's S. S.**: Gen... 3 71
PRATTVILLE—*St. Mark's S. S.**: Gen... 15 70
SCOTTSBORO—*St. Luke's S. S.**: Gen.. 3 67
SELMA—*St. Paul's S. S.**: Gen..... 55 91
SHEFFIELD—*Grace*: $5.10, S. S.,* $7.77, Gen..... 12 87
SPRING HILL—*St. Paul's*: $10, Gen.; S. S.,* Frn., $12..... 22 00
TALLADEGA—*St. Peter's*: $15, S. S.,* $20, Gen..... 35 00
TUSCALOOSA—*Christ Church*: $50, S. S.,* $122.38, Gen..... 172 38
TUSCUMBIA—*St. John's S. S.**: Gen... 15 30
UNION SPRINGS—*Trinity Church S. S.**: Gen..... 5 00
WOODLAWN—*Grace*: Gen., $20; S. S.,* Dom., $5; Frn., $5..... 30 00

Albany

Ap. $3,864.36; *Sp.* $456.11

ALBANY—*All Saints'*: Soochow, Shanghi, $10; St. Luke's Hospital, Tokyo, $10; Gen., $337.55..... 357 55
St. Andrew's: Wo. Aux., Gen..... 4 00

St. Paul's: Gen., $425; Sp. for Church Extension Fund, Porto Rico, $25; Wo. Aux., Sp. for Rev. Cheswell Dabney, Chatham, Virginia, $10; Sp. for Bishop Van Buren, Porto Rico, $5; Sp. for Miss Cady, Alaska, $20. 485 00
St. Peter's: Indian, $21.08; Dom., $193.65; Colored, $42.02; Frn., $25 281 75
AMSTERDAM—*St. Ann's*: $152.33, S. S.,* $27, Gen. 179 33
ASHLAND—*Trinity Church S. S.*: Gen. 8 60
ATHENS—*Trinity Church*: $14.41, S. S.,* $50, Gen. 64 41
AUSABLE FORKS—*St. James's S. S.*: Gen. 5 64
BLOOMVILLE—*St. Paul's S. S.*: Gen. 4 75
BRUSHTON—*St. Peter's S. S.*: Dom. 11 50
BUTTS CORNERS—*St. Luke's Mission S. S.*: Sp. for Dr. Correll, for his work in Japan 4 56
CAIRO—*Calvary*: Dom. and Frn. 21 00
CAMBRIDGE—*St. Luke's S. S.*: Gen. 16 70
CASTLETON—*St. Giles's Mission*: Dom. and Frn. 2 00
CATSKILL—*St. Luke's*: Dom., $28.32; Frn., $50; Gen. (of which Wo. Aux., Mission Study Class, $10, S. S.,* $50), $110 188 32
CHAMPLAIN—*St. John's S. S.*: Gen. 17 00
COHOES—*St. John's*: $17.85, S. S.,* $37, Gen. 54 85
Estate of Kate E. Warnock, Sp. for Alaska 50 00
COLTON—*Zion*: Gen., $8; Miss Elizabeth Clarkson, $100, Miss Frederika Clarkson, $100, for St. John's University, Shanghai; S. S.,* Dom., $10.73; Frn., $5 223 73
COOPERSTOWN—*Christ Church S. S.*: (of which Orphan House of the Holy Saviour,* $14.88), Gen. 26 25
DELHI—*St. John's*: Frn., $50; Junior Aux., $48, S. S.,* $28.50, Gen. 126 50
DUANESBURG—*Christ Church*: $40.68, S. S.,* $8, Gen. 48 68
EAST LINE—*St. John's S. S.*: Gen. 6 70
EAST SPRINGFIELD — *St. Paul's*: Wo. Aux., Gen. 6 00
ELIZABETHTOWN—*Church of the Good Shepherd*: $3.35, S. S.,* $2.30, Gen. 5 65
FAIRFIELD—*Trinity Church*: Gen. 3 20
FORT COVINGTON—*St. Paul's S. S.*: Gen. 14 25
FORT EDWARD—*St. James's*: $5.91, S. S.,* $25.85, Gen. 31 76
FRANKLIN—*St. Paul's*: Gen. 20 00
GILBERTSVILLE—*Christ Church*: Gen. 30 00
GILBOA—*Mission*: Gen. 2 70
GLEN'S FALLS—*Church of the Messiah*: Dom., $2; Frn., $2; Gen., $42.79; Wo. Aux., Sp. for Rev. Mr. Hunter, Raleigh, North Carolina, for a scholarship in his school, $50. 96 79
GLOVERSVILLE — *Christ Church*: Wo. Aux., Sp. for St. Agnes's Hospital, Raleigh, North Carolina 15 00
GRANVILLE—*Trinity Church S. S.*: Gen. 12 13
GREEN ISLAND—*St. Mark's*: Dom. 5 19
GREENWICH—*St. Paul's*: $20.11, S. S.,* $4.80, Gen. 24 91
GRIFFIN'S CORNERS — *Emmanuel Church*: Gen. 4 05
HARTWICK—*S. S.*: Gen. 1 08
HOOSICK FALLS—*St. Mark's*: Wo. Aux., Sp. for Mrs. Hunter, St. Augustine's School, Raleigh, North Carolina, $8; S. S.,* Sp. for Parish House, for Rev. L. Kroll, Lahaina, Honolulu, $25 33 00
HUDSON—*All Saints' S. S.*: Sp. for Mountain School work, Valle Crucis, Asheville 11 21
Christ Church S. S.: Sp. for Bishop Griswold, Salina, salary of Rev. Lloyd Benson, $50; Frn., $25 75 00
KEESEVILLE—*St. Paul's S. S.*: Gen. 5 71
KINDERHOOK—*St. Paul's*; Dom. and Frn., $3.75; Wo. Aux., Sp. for St. Mary's Hall, Shanghai, $2.75; Sp. for St. Margaret's School, Tokyo, $2.75; S. S.,* Gen., $4.74 13 99
LAKE GEORGE—*St. James's*: $24.38, S. S.,* $17, Gen. 41 38
LAKE PLACID—*St. Eustace's*: "Individual," for Bishop Roots's work in Hankow 5 10
LANSINGBURGH — *Trinity Church S. S.*: Gen. 44 95
LAWRENCEVILLE—*St. Thomas's S. S.*: Dom. 10 00
LUZERNE—*St. Mary's S. S.*: Dom., $3; Frn., $3.37 6 37
MADRID—Zella B. Stevens, Gen. 1 00
MALONE—*St. Mark's S. S.*: Gen. 12 01
MASSENA—*St. John's S. S.*: Gen. 16 50
MORRIS—*Zion*: "A Parishioner," $10; S. S.,* $21; Sp. for Dr. Correll, for his work, Kyoto 31 00
NEW LISBON—*Mission S. S.*: Sp. for Dr. Correll, for his work in Kyoto 12 09
NORWOOD—*St. Philip's S. S.*: Gen. 2 58
OGDENSBURG—*St. John's*: Gen. 10 00
PLATTSBURGH—*Trinity Church S. S.*: Gen. 46 89
SALEM—*St. Paul's S. S.*: Gen. 24 60
SANDY HILL—*Zion S. S.*: Gen. 20 94
SARATOGA—*Bethesda*: Wo. Aux., Sp. for Priory School, Honolulu, $10; Sp. for Rev. J. W. Chapman, Alaska, $10; Sp. for Mann Memorial Hall, St. John's University, Shanghai, $10 30 00
SCHENECTADY—*Christ Church*: Dom. and Frn. 13 43
St. George's: Dom. and Frn. 300 00
SCHUYLERVILLE—*St. Stephen's S. S.*: Gen. 16 87
SPRINGFIELD CENTRE—*St. Mary's S. S.*: Gen. 3 95
STAMFORD—*Grace*: $72.58, S. S.,* $14.09, Gen. 86 67
STOCKPORT—*St. John's S. S.*: Gen. 21 88
TICONDEROGA—*Church of the Cross S. S.*: Gen. 26 00
TROY—*Ascension*: Wo. Aux., Sp. for Mrs. Hunter, Raleigh, North Carolina 25 00
Holy Cross: $182.50. Junior Aux. (of which Babies' Branch, $8), $28, S. S.,* $55.56, Gen.; Babies' Branch, Sp. for Domestic Missionary font, $2.75 268 81
St. Barnabas's: Dom., $6.37; Frn., $12.24; S. S.,* Gen., $32.13 50 74
St. John's: Dom., $133.50; Wo. Aux., Sp. for Bishop Van Buren, Porto Rico (of which Daughters of St. John, $25, "E. M. F.," $5), $30; Sp. for Miss Preston's work, Columbia, South Carolina (of which from mothers, $11), $36 199 50
St. Paul's: $200, S. S.,* $40, Gen. 240 00
UNADILLA — *St. Matthew's*: "Anonymous," Sp. toward restoring the mission residence at Tanana, Alaska 10 00
WALTON—*Christ Church*: Dom., $25; S. S.,* Gen., $49.05 74 05
WARRENSBURGH—*Holy Cross S. S.*: Gen. 37 75
WEST BURLINGTON—*Christ Church S. S.*: Gen. 5 07
WHITEHALL—*Trinity Church S. S.*: Gen. 24 90

Arkansas

Ap. $751.58; *Sp.* $33.50

BATESVILLE—*St. Paul's*: Wo. Aux., $15, S. S.,* $24, Gen. 39 00
CAMDEN—*St. John's S. S.*: Gen. 38 76

EUREKA SPRINGS—Miss Nellie Perkins, Sp. for Mr. C. Winthrop Peabody, Tanana, Alaska..... 2 50
FAYETTEVILLE—*St. Paul's*: $10, S. S.,* $8.51, Gen..... 18 51
FORREST CITY—*Church of the Good Shepherd*: Wo. Aux., $6.50, S. S., $15.70, Gen..... 22 20
FORT SMITH—*St. John's S. S.**: Gen... 50 00
HELENA — *St. John's*: Wo. Aux., "Helena" scholarship, St. Hilda's School, Wuchang, Hankow, $50; S. S.,* Gen., $137.90..... 187 90
HOT SPRINGS—*St. Luke's S. S.**: Gen.. 58 71
*St. Mary's S. S.**: Gen..... 10 00
JONESBORO—*St. Mark's S. S.**: Gen... 12 49
LITTLE ROCK—*Christ Church*: Wo. Aux., $100, S. S.,* $103.84, Gen.... 203 84
St. Paul's: Wo. Aux., Sp. for Rev. W. H. Standring, Soochow, Shanghai, for support of Kwin Tsdyw..... 30 00
Mrs. R. E. Wait, Sp. for Tsu Building Fund, Kyoto..... 1 00
MARIANNA—*St. Andrew's*: Wo. Aux., $6.50, S. S.,* $13.80, Gen..... 20 30
NEWPORT—*St. Paul's S. S.**: Gen..... 23 00
SILOAM SPRINGS—*Grace S. S.**: Gen.. 10 75
TOLLVILLE—*St. Peter's S. S.**: Gen... 1 00
VAN BUREN—*Trinity Church*: Wo. Aux., $11, S. S.,* $30.22, Gen..... 41 22
WASHINGTON—"Two Families," Dom. and Frn..... 12 00
WINSLOW—*St. Stephen's S. S.**: Gen.. 1 90

Atlanta

Ap. $434.26; *Sp.* $12.50

ATHENS—*Emmanuel Church*: Dom., $55.08; Frn., $54; Brazil, $5; S. S.,* Gen., $54.74..... 168 82
ATLANTA—*Incarnation S. S.**: Gen... 21 25
St. Luke's: Wo. Aux., Sp. for Tsu Building Fund, Kyoto, $10; Sp. for Deaconess Carter, Alaska, $2.50.... 12 50
CEDARTOWN—*St. James's S. S.**: Gen. 6 40
CLARKSVILLE—*Grace*: Gen..... 6 20
COLUMBUS—*St. Mary's S. S.**: Gen... 16 00
Trinity Church: Wo. Aux., Gen..... 30 10
DECATUR—*Holy Trinity Church S. S.**: Gen..... 19 00
GRIFFIN—*St. George's S. S.**: Gen.... 18 18
LA GRANGE—*Church of the Good Shepherd S. S.** (Unity Mills): Gen..... 5 00
St. Mark's: $6.20, S. S.,* $3.41, Gen.. 9 61
MARIETTA—*St. James's S. S.**: Gen... 37 38
MILLEDGEVILLE—*St. Stephen's*: Dom. and Frn., $10; S. S.,* Gen., $12.76. 22 76
MT. AIRY—*Calvary*: Gen..... 3 50
ROME—*St. Peter's*: Gen..... 15 00
TOCCOA—*St. Matthias's*: Gen..... 43 91
WEST POINT—*Christ Church*: Gen.... 11 15

California

Ap. $560.72; *Sp.* $18.00

ARROYO GRANDE—*St. Barnabas's*: $4, S. S.,* $2.96, Gen..... 6 96
BERKELEY—*St. Matthew's S. S.**: Gen. 10 30
FRESNO—*St. James's*; Gen..... 11 10
HAYWARD—*Trinity Church S. S.**: Gen..... 7 50
KING CITY—*St. Mark's S. S.**: Gen... 5 00
LIVERMORE—*Grace S. S.**: Gen..... 3 06
LODI—*St. John's S. S.**: Gen..... 11 53
LOS GATOS—Lucy C. Moody, Sp. for Mrs. Buford's work, Southern Virginia..... 3 00
MONTEREY—*St. James's S. S.**: Gen... 5 00
OAKLAND—*Advent* (East): Wo. Aux., salary of Rev. J. W. Nichols, Shanghai..... 40 00
St. Paul's: Wo. Aux., salary of Rev. J. W. Nichols, Shanghai..... 18 00
Trinity Church: Gen..... 26 85
PACIFIC GROVE—*St. Mary's*: Gen..... 9 00
PASO ROBLES—*St. James's*: $7.10, S. S.,* $2.37, Gen..... 9 47
SAN ARDO—*St. Matthew's*: $4, S. S.,* $3.82, Gen..... 7 82
SAN FRANCISCO—*All Saints'*: Gen.... 10 00
St. John's: Gen..... 39 80
St. Luke's: $15.15, Wo. Aux., $32.40, salary of Rev. J. W. Nichols, Shanghai..... 47 55
St. Peter's: Wo. Aux., salary of Rev. J. W. Nichols, Shanghai..... 9 00
St. Stephen's: Wo. Aux., salary of Rev. J. W. Nichols, Shanghai..... 4 50
Trinity Church: Wo. Aux., salary of Rev. J. W. Nichols, Shanghai..... 30 00
Emma I. Rhoades, $10, Mary E. Thomas, $5, Sp. at discretion of Rev. Mr. Staunton, Philippines..... 15 00
SAN JOSE—*Christ Church*: Gen..... 9 47
SAN MATEO—*St. Matthew's S. S.*: Gen. 3 36
Church of the Good Shepherd S. S.: Gen..... 25
Grace Chapel S. S.: Gen..... 71
St. Andrew's S. S.: Gen..... 85
St. Paul's S. S.: Gen..... 1 05
SANTA CRUZ—*Calvary S. S.**; Gen.... 20 00
SAUSALITO—*Christ Church*: Gen..... 25 00
SONORA—*St. James's*: $8, S. S.,* $27.05, Gen..... 35 05
TULARE CITY—*St. John's S. S.**: Gen.. 1 43
TUOLUMNE—*St. Michael's S. S.**: Gen. 15 43
VISALIA—*St. Paul's S. S.**: Gen..... 2 53
MISCELLANEOUS — Branch Wo. Aux., offering at monthly meeting, salary of Rev. J. W. Nichols, Shanghai, $36.20; "A Member," salary of Isaac Fisher, Anvik, Alaska, $10..... 46 20
Wo. Aux., offering at Alameda County, quarterly salary of Rev. J. W. Nichols, Shanghai..... 15 70
Wo. Aux., offering at Marin County, quarterly salary of Rev. J. W. Nichols, Shanghai..... 11 25
Mrs. A. M. Easton, salary of Rev. J. W. Nichols, Shanghai..... 50 00
Miss M. K. Robertson, salary of Rev. J. W. Nichols, Shanghai..... 10 00

Central New York

Ap. $1,104.45; *Sp.* $52.00

ADAMS—*Emmanuel Church S. S.**: Gen..... 6 98
AFTON—*St. Ann's S. S.**: Gen..... 6 22
AUGUSTA—*St. Andrew's*: Frn..... 2 32
AUBURN—*St. John's S. S.**: Gen..... 19 00
AURORA—*St. Paul's*: Gen., $50; S. S.,* Dom., $17.69..... 67 69
BAINBRIDGE—*St. Peter's S. S.**; Gen.. 11 72
BINGHAMTON — *Christ Church*: Dom., $37; Colored, $3; Indian, $6.14; Frn., $29.25..... 75 39
BOONVILLE—*Trinity Church*: Dom..... 7 27
BROOKFIELD—*St. Timothy's S. S.**: Dom. and Frn..... 4 18
BROWNVILLE—*St. Paul's*: Gen..... 3 25
CAZENOVIA—*St. Peter's*: King's Daughters, Sp. for the Church Building Fund at Temple, Arizona, $25; S. S.,* Gen., $16.75..... 41 75
CLARK'S MILLS — *St. Mark's*: Frn., $15.60; S. S.,* Gen., $36.63..... 52 23
CLAYTON—*Christ Church*: "X.," $5.20, S. S.,* $14.56, Gen..... 19 76
CLEVELAND—*St. James's*: $5.67, S. S.,* $5.20, Gen..... 10 87
CLINTON—*St. James's*: $5.11, S. S.,* $16, Gen..... 21 11
CONSTABLEVILLE—*St. Paul's*: Gen.... 5 51

DRYDEN—*Trinity Church*: Gen., $1.50; Mrs. William Jones, education of women as nurses or physicians for Foreign Missions, $1 ..... 2 50
ELMIRA—*Emmanuel Church S. S.**: Gen. 10 00
FORESTPORT—*Christ Church*: Gen.... 30
GLEN PARK—*Olin Memorial Chapel S. S.**: Gen 2 46
GREIG—*Trinity Chapel*: Gen 2 88
GROTON—*St. Ambrose's*: Gen 2 00
GUILFORD—*Christ Church*: For Christian education in one of the native Christian schools in China, $68.63; S. S.,* Gen., $10.05 ..... 78 68
HARPURSVILLE—*St. Luke's*: $7, S. S.,* $5.79, Gen 12 79
HOYT'S CORNERS—*Calvary*: $1.85, S. S.,* $1.45, Gen 3 30
HOLLAND PATENT—*St. Paul's*: $24.75, S. S.,* $7.88, Gen 32 63
HOMER—*Calvary*: Gen 10 00
INTERLAKEN—*St. John's*: $3.10, S. S.,* $1.63, Gen 4 73
JORDAN—*Christ Church*: Frn 7 64
KENDAIA—*St. Andrew's S. S.**: Gen.. 65
LA FARGEVILLE—*St. Paul's*: $7.43, S. S.,* $5.97, Gen 13 40
LOWVILLE—*Trinity Church*: Dom. and Frn. 5 00
MANLIUS—*Christ Church*: $48, S. S.,* $10, Gen 58 00
MCLEAN—*Zion*: Gen 10 00
MORAVIA—*St. Matthew's*: $20, S. S.,* $4.58, Gen 24 58
NORWICH—*Emmanuel Church S. S.**: Gen. 57 69
ONONDAGA CASTLE—*Church of the Good Shepherd*: $3.46, S. S.,* $15.15, Gen. 18 61
ORISKANY FALLS—*Church of the Good Shepherd*: $5, S. S.,* $3.15, Gen.... 8 15
OSWEGO—*Christ Church S. S.**: Gen.. 25 50
OWEGO—*St. Paul's*: Dom., $1.50; Dom. and Frn., $1; S. S.,* Gen., $32.... 34 50
OXFORD—*St. Paul's S. S.**: Gen..... 80 00
PORT LEYDEN—*St. Mark's*: $7.66, S. S.,* $6.20, Gen 13 86
PULASKI—*St. James's S. S.**: Gen.... 6 50
Mrs. Pierrepont Hill, Sp. for memorial to Bishop Whipple, Havana, Cuba 2 00
ROME—*Zion*: Gen 50 24
Thomas H. Stryker and Miss Stryker, Sp. for memorial to Bishop Whipple, in the cathedral at Havana, Cuba.. 25 00
ROMULUS—*St. Stephen's S. S.**: Gen.. 12 07
SLATERVILLE—*St. Thomas's*: Gen..... 3 50
SMITHBORO—*Emmanuel Church S. S.**: Gen. 2 10
SPEEDSVILLE—*St. John's*: Gen 3 50
SYRACUSE—*Grace*: $8.30, Eudora M. Williams, *50 cts., Gen 8 80
Trinity Church: Frn., $4; S. S.,* Gen., $35 ..... 39 00
TRENTON—*St. Andrew's*: Gen 3 25
UNION SPRINGS—*Grace*: Gen 3 50
UTICA—*Calvary*: $37, S. S.,* $80, Gen. 117 00
St. Andrew's: Frn., $3.65; Gen., $41.90; S. S.,* Gen., $20 ..... 65 55
*Trinity Church S. S.**: Gen 20 00
VAN ETTEN—*St. Thomas's S. S.**: For mountaineers' children 1 60
WATERTOWN—*Church of the Redeemer S. S.**: Gen 20 75
WATERVILLE—*Grace*: $59, S. S.,* $60.54, Gen 99 54
WAVERLY—*Grace S. S.**: Gen 9 13
WESTMORELAND—*Gethsemane S. S.**: Gen. 11 45
WHITNEY'S POINT—*Grace*: Gen 5 00
WHITESBORO—*St. John's S. S.**: Gen.. 5 00
WILLARD—*Christ Church*: $4.75, S. S.,* $6.69, Gen 11 44
WINDSOR—*Zion S. S.**: Gen 3 18
MISCELLANEOUS — Wo. Aux., Gen., $302.25; Fourth District, Wo. Aux., for the "Frederic Dan Huntington" scholarship, Hoffman Institute, Africa, $50 ..... 352 25

Central Pennsylvania

Ap. $595.19; *Sp.* $39.00

ALDEN—*St. Andrew's*: Dom., $9.75; Frn., $10.50 ..... 20 25
ALLENTOWN—*Grace*: $23.44, S. S.,* $10, Frn 33 44
*Mediator S. S.**: Gen 16 40
ATHENS—*Trinity Church S. S.**: Gen. 10 37
BETHLEHEM—*Trinity Church*: Dom. and Frn 130 00
BIRDSBORO—*St. Michael's S. S.**: Gen. 20 00
CANTON—*St. James's*: $4.11, S. S.,* $1.20, Gen 5 31
CARBONDALE — *Trinity Church*: Wo. Aux., $1, S. S.,* $34.25, Gen 35 25
DORRANCETOWN—*Grace*: Gen 6 00
DRIFTON—*St. James's S. S.**: Gen., $87.98; "Rev. James P. Buxton" (In Memoriam) scholarship, Boone College, Wuchang, Hankow, $50; Infant School,* "Drifton" scholarship, St. Mary's School, South Dakota, $60 ..... 197 98
ECKLEY—*St. James's S. S.**: Gen 44 78
FRACKVILLE—*Christ Church*: Gen 23 94
FREELAND—*S. S.**: Gen 9 00
GREAT BEND—*Grace S. S.**: Gen 11 43
HAZLETON—*St. Peter's S. S.**: Gen.... 55 84
HONESDALE—*Grace*: $12.98, S. S.,* $34, Gen.; "Mrs. Sophia C. Menner" (In Memoriam) scholarship, St. John's College, Shanghai, $50 ..... 96 98
INDIAN ORCHARD—*Mission*: Gen 1 64
JONESTOWN—*St. Mark's*: Frn 9 50
LAUREL RUN—Gen 6 00
MAHANOY CITY—*Faith*: $10, S. S.,* $1, Gen. 11 00
MANSFIELD—*St. James's S. S.**: Gen.. 10 61
MILFORD—*Church of the Good Shepherd*: $13.39, S. S.,* $15.37, Gen... 28 76
MONTROSE—*St. Paul's*: Wo. Aux., for gasoline for Bishop Rowe's boat, "Pelican," Alaska 10 00
NANTICOKE—*St. George's*: Dom., $3; Frn., $4; Gen., $5.75 ..... 12 75
OAKLAND—*Grace S. S.**: Gen 4 00
OLYPHANT—*St. George's*: Wo. Aux., Gen., $1; Sp. for Bishop Robinson's rectory, Nevada, $10 ..... 11 00
PALMERTON—*St. John's S. S.**: Sp. for Bishop Spalding, for his work, Utah. 11 50
PLYMOUTH—*St. Peter's*: Dom 6 80
POTTSVILLE—*Trinity Church*: Gen.... 99 11
READING—*St. Luke's Chapel*: Dom.... 2 60
St. Mary's S. S.: Sp. for St. Mary's Orphanage, Shanghai, $3; S. S.,* Gen., $43.71 ..... 46 71
SAYRE—*Church of the Redeemer S. S.**: Gen 33 31
SCRANTON—*Church of the Good Shepherd*: Gen 25 00
St. David's: Gen 3 34
SOUTH BETHLEHEM—*Nativity*: Gen... 7 85
SPRINGVILLE—Mrs. H. M. H. Root, for mission in Ponce, Porto Rico 10 00
SUSQUEHANNA—*Christ Church S. S.**: Gen. 8 15
TAMAQUA—*Calvary S. S.**: Gen 4 50
TROY—*St. Paul's*: For Mr. Roe's work in Ketchikan, Alaska, $13.76; S. S.,* Sp. for Rev. Mr. Roe's rectory, Ketchikan, Alaska, $3.50; Sp. for Rev. R. E. Roe, Ketchikan, Alaska, $10.. 27 26
WEST PITTSTON — *Trinity Church*: $25.88, S. S.,* $18.86, Gen 44 74
WHITE HAVEN—*St. Paul's S. S.**: Gen 7 00
WHITE MILLS—*Mission*: Gen 4 01
WILKES-BARRE—*St. Stephen's S. S.**:

Dom., $200; work among Negroes, $50; Indian, $50; New Mexico, $50; Utah, $25; Sp. for Rev. H. C. Parke, Waynesville, Asheville, $33.10..... 408 10

Chicago

Ap. $1,572.15; *Sp.* $49.00

BATAVIA—*Calvary S. S.**: Gen..... 13 00
BERWYN—*St. Michael and All Angels'*: $10, S. S., $20, Sp. for Rev. J. A. Staunton, Jr., Sagada, Philippine Islands 30 00
CHICAGO—*Advent S. S.**: Gen..... 16 35
All Angels': Gen..... 10 77
*All Saints' S. S.** (Pullman): Gen.... 7 50
Atonement: Gen..... 8 60
Christ Church: Wo. Aux., Gen..... 7 50
Christ Church (Woodlawn Park): Dom. 45 00
Epiphany: Dom., $53; Wo. Aux., "Bishop T. N. Morrison" scholarship, Girls' Training Institute, Africa, $25; S. S.,* Dom., $12.05; Frn., $12.05; Boys' S. S. Class, for the Day-school for Boys at Ichang, Hankow, $5..... 107 10
Holy Cross Church and S. S.: Gen.... 5 34
*Holy Nativity S. S.** (Longwood): Gen. 11 29
Church of Our Saviour: Colored, $5.12; S. S.,* Gen., $45.17; Mrs. Joseph Halsted,* Gen., 50 cts..... 50 79
Church of the Redeemer: Dom., $123.26; Frn., $100; Wo. Aux., Gen., $10..... 233 26
St. Andrew's: The Misses Leverenz, Sp. for Tsu Building Fund, Kyoto, $5; Wo. Aux., Gen., $10..... 15 00
St. Barnabas's S. S.: Gen., $2.58; Sp. for Rev. C. E. Rice, for mission at Circle City, Alaska, $4; *Gen., $53.67 ..... 60 25
*St. Bartholomew's S. S.**: Dom., $33.63; Frn., $33.62..... 67 25
St. Elizabeth's: Wo. Aux., Gen., $7; S. S.,* Dom. and Frn., $5..... 12 00
St. James's: Wo. Aux., "Julia N. Vibbert" scholarship, Boone College, Wuchang, Hankow, $50; Gen., $20; S. S.,* $87.14..... 157 14
*St. George's S. S.**: Gen..... 10 00
*St. Joseph's S. S.** (West Pullman): Gen. 7 50
St. Margaret's (Windsor Park): Wo. Aux., Gen..... 1 00
*St. Mark's S. S.**: Gen..... 50 00
*St. Paul's-by-the-Lake S. S.** (Rogers Park): Gen..... 80 84
St. Peter's: Wo. Aux., $10, St. Monica's Chapter, $2, Gen..... 12 00
*St. Philip's S. S.**: Dom. and Frn.... 15 00
St. Timothy's: Gen..... 1 00
Western Theological Seminary Chapel: Gen. 20 00
Deaconess Elizabeth and Clare, Sp. for Miss Emily Seaman, Cape Mount, Liberia, West Africa..... 5 00
John W. Hill, Sp. for Bishop Whipple Memorial at Havana, Cuba..... 5 00
CHICAGO HEIGHTS — *St. Ambrose's*: $3.68, S. S.,* $8.76, Gen..... 12 44
DEKALB—*St. Paul's*: $5, S. S.,* $7.30, Gen. 12 30
DUNDEE—*St. James's*: $3.31, Wo. Aux., $1, S. S.,* $10.45, Gen..... 14 76
EL PASO—*St. Andrew's*: $5, S. S.,* $3, Dom. and Frn..... 8 00
EVANSTON—*St. Luke's S. S.**: Gen.... 83 71
St. Mark's: In memory of Mrs. W. L. Breckenridge, Dom., $50; Frn., $50; S. S.,* Dom., $36.44; Frn., $36.44; for white work under Bishop Johnson, of South Dakota, $22.60..... 195 48
*St. Matthew's S. S.**: Frn..... 2 50
HARVARD—*Christ Church S. S.**: Dom., $1.88; Frn., $1.87..... 3 75
HIGHLAND PARK—*Trinity Church S. S.**: Gen..... 50 00
HINSDALE—*Grace S. S.**: Gen..... 31 88
LA GRANGE—*Emmanuel Church*: Wo. Aux., Gen..... 10 00
LAKE FOREST—*Church of the Holy Spirit*: $1, S. S.,* $17.22, Gen..... 18 22
MAYWOOD—*Holy Communion S. S.**: Gen. 10 73
MORRISON—*St. Ann's S. S.**: Dom. and Frn. 2 50
MORTON PARK—*St. Mary's S. S.**: Gen. 12 00
OAK PARK—*Grace*: Gen..... 2 10
OTTAWA—*Christ Church*: Wo. Aux., $2, S. S.,* $17, Gen..... 19 00
E. C. Swift, Dom..... 10 00
PONTIAC—*Grace*: $5, S. S.,* $5, Dom. and Frn..... 10 00
WAUKEGAN—*Christ Church S. S.**: Gen. 25 00
WESTERN SPRINGS—*All Saints' S. S.**: Gen. 2 66
WHEATON—*Trinity Church S. S.**: Gen. 17 64
WILMETTE—*St. Augustine's*: Wo. Aux., Gen. 1 00

Colorado

Ap. $372.20; *Sp.* $267.00

CASTLE ROCK—*Christ Church S. S.**: Gen. 6 89
CENTRAL CITY—*St. Paul's*: $5, S. S.,* $7.58, Gen..... 12 58
COMO—*St. Mary's S. S.**: Gen..... 3 05
COLORADO CITY—*Church of the Good Shepherd S. S.**: Gen..... 6 00
COLORADO SPRINGS—*Epiphany*: Dom. and Frn..... 3 50
Grace: Dom..... 2 00
St. Stephen's: Dom. and Frn., $19.50; S. S.,* Gen., $53.11..... 72 61
DENVER—*Calvary S. S.**: Gen..... 5 00
Church of Our Merciful Saviour: Gen. 75 00
St. John's Cathedral: Sp. for debt on Rowland Hall, Utah..... 70 00
St. Luke's: Junior Aux., Gen..... 2 50
St. Mark's: Gen..... 50 00
H. F. May, $5, Harvey James, $25, Mrs. Latcham, $10, Mrs. Lamb, $50, C. B. Kountze, $100, Ann Hunt, $5, Rosamond Denison, $2, for debt on Rowland Hall, Utah..... 197 00
FLORENCE—*St. Alban's S. S.**: Gen... 6 00
FORT COLLINS—*St. Luke's*: Dom. and Frn., $51.15; S. S.,* Gen., $33.37.. 84 52
FORT MORGAN—*St. Paul's*: Dom. and Frn. 5 09
GREELEY—*Trinity Church S. S.**: Gen. 5 00
LAS ANIMAS—*Church of the Messiah S. S.**: Gen..... 8 60
LEADVILLE—*St. George's S. S.**: Gen.. 2 65
LITTLETON—*St. Paul's S. S.**: For Bishop Brent's work, Philippine Islands 8 25
LONGMONT—*St. Stephen's S. S.**: Gen. 7 34
PUEBLO—*Ascension*: Dom. and Frn.. 3 00
SALIDA—*Ascension S. S.**: Gen..... 2 62

Connecticut

Ap. $5,388.19; *Sp.* $3,802.70
Specific Deposit, $75,000

ANSONIA—*Christ Church*: Sp. for Ichang, Hankow, $30; Mrs. W. B. Camp, $1, Miss Mary C. Bristol, $2, Sp.† 33 00
BETHEL—*St. Thomas's*: "A Friend of Missions," Sp.†, $2; S. S.,* Gen., $24.75 ..... 26 75

Mrs. George A. Shepard, Sp.† 5 00
BETHLEHEM—*Christ Church*: Gen.... 2 47
BLACK HALL—*Guild Room Mission*: Gen. 5 27
BRANFORD — *Trinity Church*: Gen., $46.15; Sp. for Ichang, Hankow, $16 ..... 62 15
BRIDGEPORT—*Nativity*: Gen..... 6 53
St. John's: Western States and Territories, $100; "Glover Sandford Memorial" scholarship, St. Margaret's School, Tokyo, $12.50; Gen., $62.11; S. S.,* Gen., $86.51; Sp. for Boone College Library, Wuchang, Hankow, $5..... 266 12
H. E. Beebe, $5, Helen A. Bassett, $1, Sp.†; Frank V. Buxton, Sp. for Church Extension Fund, Porto Rico, $30 ..... 36 00
Mrs. Edward Wright Harral, Sp.†.. 5 00
BRISTOL—*Trinity Church*: Sp. for school at Anvik, Alaska..... 13 30
Mrs. Julia D. Loveland, Sp.†..... 5 00
BROAD BROOK—*Grace S. S.**: Gen.... 10 00
BROOKFIELD CENTRE—*St. Paul's*: Gen. 4 70
Mrs. E. B. Andrews, Sp.†..... 10 00
CHESHIRE—*St. Peter's*: Gen..... 86 16
CHESTER—*St. Luke's S. S.**: Gen..... 6 21
COLCHESTER—*Calvary*: Gen..... 16 05
DANBURY—*St. James's S. S.**: Gen.. 70 00
DARIEN—*St. Luke's*: Gen..... 13 00
DEEP RIVER—*Mission S. S.**: Gen.... 6 25
DERBY—*St. James's*: Gen..... 251 28
EAST BERLIN—*St. Gabriel's*: Gen..... 5 50
EAST HADDAM—Rev. Dr. F. C. H. Wendel, Rev. H. B. Bryan's work, Panama Canal Zone, $1; Mrs. F. C. H. Wendel, Sp. for Priory School building, Honolulu, $1..... 2 00
EAST HARTFORD—*St. John's*: Gen., $20; Sp. for Mrs. Roots's Station Class, Hankow, $21..... 41 00
EAST HAVEN—*Christ Church*: Gen.... 2 72
FAIRFIELD—*St. Paul's S. S.**: Sp.†... 10 00
Interparochial Mission Study Class, Sp. at discretion of Miss Woods, Alaska 40 00
FARMINGTON—*St. James's and Farmington Girls' School*: Gen..... 16 00
Mrs. Violet Wyer, Sp.†..... 1 00
GLASTONBURY—*St. James's*: Gen..... 18 64
GREENFIELD HILL—"A Friend," Sp.†.. 10 00
GREENWICH—*Christ Church*: Sp. for St. Paul's College, Tokyo..... 100 00
GUILFORD—*Christ Church*: Gen..... 10 30
HAMDEN—*Grace S. S.**: Gen..... 10 69
HARTFORD—*Christ Church*: Dom., $5; work of Archdeacon Joyner, South Carolina, $1; Frn., $5; work of Rev. D. Trumbull Huntington, Hankow, $25; work of Miss Wall, Tokyo, $10; Sp. for work of Mrs. Buford, Southern Virginia, $1; "A Member," Sp.†, $25..... 72 00
Church of the Good Shepherd: Gen... 450 00
St. James's: Gen..... 82 96
St. Thomas's: Gen..... 9 43
Trinity Church: Gen., $51.29; Rev. Francis Goodwin, D.D., Sp. for Bishop Guerry, for Colored work, South Carolina, at his discretion, $100; "A Member," Gen., $2,000; Sp. for Rev. A. B. Hunter, for St. Augustine's School, Raleigh, North Carolina, $250; Sp. for Bishop Rowe, Alaska, $100; Sp. for Bishop Funsten, for St. Luke's Hospital, Boisé, Idaho, $50; Sp. for Bishop Brent, for work in Philippine Islands, $50; Sp. for Deaconess Drant, San Francisco, California, $50; Sp. for Rev. D. T. Huntington, for work in Hankow, $500; "A Friend," Sp.†, $100; "A Member," Sp.†, $10; Wo. Aux., Sp. for Rev. J. W. Chapman, for Anvik, Alaska, $5..... 3,266 29
"T. A. H.," Sp. for Bishop Brent, Philippine Islands, $250; Sp. for Bishop Rowe, Alaska, $250..... 500 00
Miss Rebecca M. Brainard, $5, John B. and David Clark, $4, Miss Fanny M. Earl, $2, Mrs. P. W. Lippitt, $50, H. D. Tracy, $2, "B.," $5, Sp.†., Robert H. Lewis, $10, "R. H. C.," $50, Sp. for Ichang, Hankow..... 68 00
HAZARDVILLE—F. J. Lightbourn, Sp.†.. 60 00
HEBRON—*St. Peter's*: Gen..... 1 00
IVORYTON — *All Saints'*: $28.32, S.S.,* $25, Gen. 10 08
Miss Ethel C. Comstock, Sp.†..... 53 32
KILLINGWORTH — *Emmanuel Church*: Gen. 25 00
LIME ROCK—*Trinity Church*: Gen.... 2 00
LITCHFIELD—*St. Michael's*: Gen..... 138 32
"A Friend," Sp.†, $5; Sp. for Tsu Building Fund, Kyoto, $5..... 33 64
MERIDEN—*St. Andrew's*: Sp.†..... 10 00
Older inmates, Curtis Home, Self-Denial Fund, Sp. for Rev. J. W. Chapman, for Anvik, Alaska..... 5 00
Interparochial Study Class, Junior Aux., Sp. for Rev. J. W. Chapman, for Anvik, Alaska..... 10 00
Mrs. George R. Curtis, Sp.†..... 13 75
Mrs. Susie B. McArthur, Sp.†..... 10 00
MIDDLETOWN—Divinity-school, Sp. for Rev. J. W. Chapman, for Anvik, Alaska 1 00
Holy Trinity Church: Dom., $15.51; Colored, $39.74; Frn., $90; Gen., $40.25 ..... 5 00
St. Luke's Chapel: Sp. at discretion of Bishop Partridge, Kyoto..... 185 50
Miss J. M. Clarke, $20, Miss Emma C. Gilman, $10, Miss Mary A. Goodwin, $4, the Misses E. A. and Hannah E. Selden, $2, Sp.†..... 25 00
Miss Gilman, Sp. for debt on Rowland Hall, Utah..... 36 00
MILFORD—*St. Peter's*: China, $5; Gen., $15; Ladies' Guild, Sp.†, $5; Sunshine Society,* Sp. for Bishop Horner's Industrial School work, Valle Crucis, Asheville, $9.40..... 20 00
MONROE—*St. Peter's*: Dom., $3; Frn., $3.43 ..... 34 40
NAUGATUCK—*St. Michael's*: Gen..... 6 43
NEW CANAAN—Miss A. C. Hallam, Sp.† 84 89
Miss L. Cheshire Hoyt, Sp.†..... 1 00
NEW HAVEN—*Christ Church*: Gen., $73.47; "A Member," Sp.†, $25.... 1 00
St. Paul's: Gen., $265; estate of Mary E. Baldwin, Dom. and Frn., $36; S. S. Class A, Sp. for Church Extension Fund, Porto Rico, $3..... 98 47
Trinity Church: Alaska..... 304 00
Mrs. William Beebe, $5, J. M. Bishop, $50, Miss Caroline Bronson Farnam, $25, Mary T. Hollister, $5, Miss Clara E. Leete, $1, Mrs. G. R. Leonard, $2, Cornelius S. Morehouse, $20, Miss L. A. Morse, $1, Miss Katherine F. Schwab, 25 cts., Miss Elizabeth T. White, $5, "Cash," $1, Sp.†..... 12 00
NEW MILFORD — Mrs. Cornelia E. Wright, Gen..... 115 25
NICHOLS—*Trinity Church S. S.**: Gen. 130 00
Miss S. Gertrude Peet, Sp.†..... 9 48
"A Friend," Sp.†..... 1 00
NORFOLK—Mrs. H. A. Camp, Sp.†.... 2 00
NORTH HAVEN—*St. John's*; Gen..... 5 00
NORWALK—*St. Paul's*: "H. L. S.," Sp. for Church Extension Fund, Porto Rico, $20; "M.," Sp.†, $2..... 141 78
NORWICH—"A Friend," Sp.†..... 22 00
NORWICH TOWN—Miss S. F. Adams, Sp.† 1 00
NOROTON HEIGHTS—Elizabeth C. Andrews, Sp.†..... 1 00
NORTHVILLE—Mrs. George E. Barnum, Sp.† 2 00
OXFORD—*St. Peter's*: Gen..... 1 00
7 75

PINE MEADOW — *St. John's*: Dom., $2.50; Frn., $2.50 ..... 5 00
POMFRET CENTRE—E. Wiggins, Sp.† .. 7 00
PONSETT—*St. James's*: Gen 2 00
PUTNAM—*St. Philip's*: Gen 37 00
RIDGEFIELD — *St. Stephen's*: Miss E. Lockwood, Gen 5 00
Albert H. Stores, Sp.† 5 00
ROWAYTON—Mrs. E. F. Weed, Sp.† 20 00
ROXBURY—*Christ Church*: Gen 23 15
SALISBURY—*St. John's S. S.**: Gen ... 38 16
SANDY HOOK—*St. John's*: Gen 30 00
SOUTH LYME—*Cedar Grove Chapel*: Gen. 2 00
SOUTH MANCHESTER—*St. Mary's*: Frn. 3 43
SOUTH NORWALK — *Trinity Church*: Frn. 9 75
STAMFORD — *St. Andrew's*: Gen., $230.04; James H. Burdick, Sp.†, $2 232 04
*St. John's S. S.**: Gen 50
St. Luke's: Women, Sp. for Tsingpoo Building Fund, Shanghai 14 00
Mrs. Grace Nicoll Brown, $1, Miss S. M. Ferguson and sister, $1,000, M. L. Lockwood, $10, Miss Laura C. Southwick, $5, Sp.† 1,016 00
SUFFIELD—Miss Alma F. Owen, Sp.† .. 2 00
TARIFFVILLE—*Trinity Church*: Alaska. 12 00
THOMASTON—*Trinity Church*: Gen 12 70
THOMPSONVILLE—*St. Andrew's*: Gen .. 25 41
TORRINGTON—F. F. Fuessenich, $15, John Workman, $5, "A Friend," $1, Sp.† 21 00
UNION CITY—Henry H. Squire, Sp.† .. 2 00
VERNON CENTRE—John F. Tracy, Sp.† . 5 00
WALLINGFORD—Mrs. Fannie I. Schember, Sp.† 10 00
WAREHOUSE POINT—*St. John's*: Colored, $12.72: Wo. Aux., Sp.†, $10 .. 22 72
WASHINGTON—*St. John's*: Gen 49 75
Mrs. Orville H. Platt, Sp.† 10 00
WATERBURY—F. J. Kingsbury, Philippine Islands 25 00
F. S. Chase, $5, Miss Ella A. Cooke, $1, Miss Charlotte B. Merriman, $25, E. D. Welton, $5, Sp.† 36 00
WATERTOWN—Miss N. E. Bronson, $3, "A Friend," $1, Sp.† 4 00
WEST HAVEN—Mrs. Julia M. Bartlett, Sp.† 1 00
Mrs. Elizabeth M. Lambert, Sp.† .. 2 00
WESTPORT—*Christ Church*: Gen 2 85
Holy Trinity Church: Mrs. Mackenzie, $15, Mrs. J. B. Morris, $5, Sp.† 20 00
WILTON—*St. Matthew's*: Gen 17 56
YALESVILLE—*St. John's S. S.**: Gen .. 7 00
YANTIC—*Grace*: Gen 93 04
MISCELLANEOUS—"E.," Sp.† 4 00
"Friends," Sp. for Rev. Mr. Ishii, Tokyo 68 00
St. Leger Fund, for investment income, to be paid to certain life beneficiaries, and income afterwards to be used by the Society for certain stated purposes under appropriation. 75,000 00

Dallas

Ap. $898.42; *Sp.* $22.50

BIG SPRINGS—*St. Mary-the-Virgin S. S.** Gen 6 78
BONHAM—*Trinity Church*: Gen., $20; S. S.,* St. James's Hospital, Hankow, $44.31 ..... 64 31
BROWNWOOD—*St. John's S. S.**: Gen.. 24 00
CLARENDON—*St. John the Baptist's*: $7.05, S. S.,* $18.35, Gen 25 40
COLORADO—*All Saints' S. S.**: 1908, Gen., $24.25; 1909, Dom., $9.75 ... 34 00
COMANCHE — *St. Matthew's S. S.**: Dom. and Frn 16 00
"A Churchwoman," Dom. and Frn.. 6 00
CORSICANA—*St. John's*: Wo. Aux., Sp. for support of minister in the Panhandle, Texas, $10; S. S.,* Gen., $66.85 ..... 76 85
DALLAS—*All Saints'*: $10, S. S.,* $8.50, Gen 18 50
*Incarnation S. S.**: Gen 51 17
St. Matthew's Cathedral: Gen. (of which S. S.,* $155), $280.30; Wo. Aux., Dom., $25; Frn., $25 ..... 330 30
DENTON—Mrs. M. E. Abney: Gasoline for launch, Alaska 1 00
FORT WORTH—*St. Andrew's*: Gen., $4.50; Wo. Aux., Dom., $30; Sp. for St. Mary's Guild House, Harvard, Chicago, $2.50 ..... 37 00
Trinity Church: Gen 50 00
GRAHAM—*Church of the Holy Spirit*: Gen. 4 73
GREENVILLE—*St. Paul's S. S.**: Gen .. 7 50
HILLSBORO—*St. Mary's S. S.**: Gen ... 6 39
HONEY GROVE—*St. Mark's S. S.**: Frn. 5 71
MCKINNEY—*St. Peter's*; Gen 15 00
MINERAL WELLS—*Church of the Good Shepherd S. S.**: Gen 2 75
SHERMAN—*St. Stephen's*: Gen. (of which S. S.,* $26.31), $63.51; Wo. Aux., Sp. for Domestic Contingent Fund, $5 ..... 68 51
TERRELL—*Church of the Good Shepherd*: Wo. Aux., $11.60, S. S.,* $16.05, Gen 27 65
TEXARKANA—*St. James's S. S.**: Gen.. 34 17
WICHITA FALLS—*Church of the Good Shepherd S. S.**: Gen., $2.20; Sp. for Archdeacon Stuck, Alaska, $5 .. 7 20

Delaware

Ap. $261.32

CAMDEN—*St. Paul's S. S.**: Gen 5 60
CLAYTON—*Trinity Church*: $6.40, S. S.,* $2.50, Gen 8 90
CLAYMONT—*Ascension S. S.**: Gen 16 27
DOVER—*Christ Church*: $10.85, S. S.,* $25, Gen 35 85
MARSHALLTOWN — *St. Barnabas's S. S.**: Gen 20 00
MIDDLETOWN—*St. Anne's S. S.**: Gen. 38 86
NEW CASTLE—*Immanuel Church S. S.**: Gen 21 98
SEAFORD—*St. Luke's S. S.**: Gen 10 00
WILMINGTON—*Calvary*; Gen 25 00
*Holy Trinity Church (Old Swedes') S. S.**: Gen 15 00
St. Andrew's: Gen 63 86

Duluth

Ap. $569.72

AITKIN—*St. Johannes'*: Dom 1 20
ASHLEY—*St. John's S. S.**: Gen 6 50
BEAUDETTE—Dom. 2 00
BEMIDJI — *St. Bartholomew's*: Dom., $1.30; S. S.,* Gen., $12.20 ..... 13 50
BENA—*St. Matthew's S. S.**: Gen 6 44
BRAINERD—*St. Paul's S. S.**: Gen 20 75
BROWN'S VALLEY—*St. Luke's*: Dom .. 3 85
BUHL—Dom. 1 07
CASS LAKE—*Prince of Peace*: $4.81, S. S.,* $18, Gen 22 81
*St. Peter's S. S.**: Gen 54 52
CROOKSTON—*Christ Church S. S.**: Gen. 36 45
DULUTH—*Holy Apostles'*: Gen 22 75
St. John's (Lakeside): Gen 21 00
*St. Paul's S. S.**: Gen 155 00
EVELETH—*St. John's S. S.**: Gen 12 82
GRACEVILLE—*Gethsemane*: Dom 2 10
INTERNATIONAL FALLS—*St. Bartholomew's S. S.**: Gen 10 53
LEECH LAKE—*Church of the Good Shepherd*: Gen 3 00

MELROSE—*Trinity Church S. S.**: Gen. 8 00
MOORHEAD—*St. John's S. S.**: Gen... 21 89
ORTONVILLE—Dom. 2 30
PARK RAPIDS—Gen. 2 00
ROYALTON—*Grace S. S.**: Gen. 4 00
TOWER—*St. Mary's S. S.**: Gen. 10 00
TWO HARBORS—St. Paul's: Dom. 3 85
VIRGINIA—*St. Paul's S. S.**: Gen. 25 00
WADENA—*St. Helen's*: $4.28, S. S.,* $21.32, Dom, and Frn. 25 60
WARROAD—*St. Peter's S. S.**: Gen. 6 56
WILLIAMS—*St. James's S. S.**: Gen.. 2 18
WILLOW RIVER—*St. Jude's*: $6.65, S. S.,* $55.40, Gen. 62 05

East Carolina

Ap. $1,916.90; *Sp.* $10.00

AURORA—*Chapel of the Cross*; Wo. Aux., Priory School, Honolulu, 70 cts.; Gen., $2 ..... 2 70
AYDEN—*St. James's*: Wo. Aux., $1.50, S. S.,* $5, Gen. 6 50
BEAUFORT—*St. Paul's*: $1, S. S.,* $40.75, Gen. 41 75
Trinity Church: $10, S. S.,* $3.50, Gen. 13 50
Zion: $1.67, S. S.,* $27, Gen. 28 67
BONNERTON—*St. John's S. S.**: Gen.. 12 00
CHOCOWINITY — *Trinity Church*: Wo. Aux., Gen. 2 00
CLINTON—*St. Paul's*: $15, S. S.,* $3.36, Gen. 18 36
COLUMBIA—*St. Andrew's S. S.**: Gen.. 9 14
CRAVEN—*St. Thomas's*: Gen. 2 50
CRESWELL—*Christ Church S. S.**: Gen. 5 78
St. David's: Wo. Aux., Gen. 1 75
EDENTON—*St. John the Evangelist's*: Gen., (of which S. S.,* $7), $12; Wo. Aux., Priory School, Honolulu, $1 ..... 13 00
St. Paul's: $45.89, S. S.,* $72.89, Gen. 118 78
ELIZABETH CITY—*Christ Church*: Gen. (of which S. S.,* $113), $148; Wo. Aux., Priory School, Honolulu, $2... 150 00
FARMVILLE—*Emmanuel Church S. S.**: Gen. 10 00
FAYETTEVILLE—*St. John's*: $90, Wo. Aux., $10, S. S.,* $104.50, Gen. 204 50
*St. Philip's S. S.**: Gen. 1 30
GATESVILLE—*St. Mary's*: $10, Wo. Aux., $2, S. S.,* $4.06, Gen. 16 06
GOLDSBORO—*St. Stephen's*: Wo. Aux., Gen. 5 00
GREENVILLE—*St. Paul's*: $32.25, S. S.,* $38.15, Gen. 70 40
HAMILTON—*St. Martin's*: $10, S. S.,* $13, Gen. 23 00
HERTFORD—*Holy Trinity Church*: Wo. Aux., Priory School, Honolulu, $6.50; Indian, $1; Cuba, $1; China, $1; Japan, $1; Gen., $3; Junior Aux., Alaska, $2.50; Indian, $1; China, $1; Cuba, $1; Japan, $1; Gen., $3 ..... 23 00
HOPE MILLS—*Christ Church S. S.**: Gen. 2 09
KINSTON—*St. Mary's*: $10, Wo. Aux., $5, S. S.,* $33.51, Gen. 48 51
LENOIR—*Holy Innocents'*: 50 cts., S. S.,* $9, Gen. 9 50
MURFREESBORO—*St. Barnabas's*: Gen.. 5 00
NEW BERN—*Christ Church S. S.**: Gen. 68 50
*St. Cyprian's S. S.**: Gen. 5 00
PLYMOUTH—*Grace*: Wo. Aux., Priory School, Honolulu, $1; S. S.,* Gen., $31.57 ..... 32 57
RED SPRINGS—*St. Stephen's S. S.**: Gen. 7 86
ROPER—*St. Luke's*: $2.31, S. S.,* $15.05, Gen. 17 36
ROXOBEL—*St. Mark's*: Gen. 5 00
SCUPPERNONG—*St. David's*: Gen. 1 17
SNOW HILL—*St. Barnabas's S. S.**: Gen. 10 00
STONEWALL—*Mission*: Gen. 2 00
SOUTHPORT—*St. Philip's S. S.**: Gen.. 9 41
TRENTON—*Grace*: $2.70, Wo. Aux., $1, S. S.,* $2.79, Gen. 6 49
VANCEBORO—*St. Paul's*: Gen. 5 00
WASHINGTON—*St. Peter's*: $67.20, Wo. Aux., $5, S. S.,* $135.33, Gen. 207 53
WILLIAMSTON—*Advent*: Gen. (of which Wo. Aux., $5; S. S.,* $55), $70.90; Wo. Aux., Rev. Robert White's work, Philippine Islands, $5; Alaska, $2; Indian, $1; China, $2; Japan, $1; Cuba, $1 ..... 82 90
WILMINGTON—*Church of the Good Shepherd*: (of which Wo. Aux., $5, S. S.,* $52.01), $62.71; Wo. Aux., Priory School, Honolulu, $1; Seminole Indian Mission, Southern Florida, $1 ..... 64 71
St. James's: Wo. Aux., $85, Junior Aux., $25, S. S.,* $269.11, Gen.; Wo. Aux., Priory School, Honolulu (of which Junior Aux., $1), $13; Seminole Indian Mission, Southern Florida, $3 ..... 395 11
St. John's: $37.50, Wo. Aux., $15.50, Gen. 53 00
St. Mark's: Gen. 20 00
St. Paul's: $15, S. S.,* $12.50, Gen.. 27 50
William L. De Rosset, Gen., $10; Sp. for work of Rev. C. F. McRae, Tsing-poo, Shanghai, $10 ..... 20 00
WINDSOR—*St. Thomas's*: Wo. Aux., Priory School, Honolulu, $1; Gen., $1 ..... 2 00
WINTERVILLE—*St. Luke's*: $5, S. S.,* $25, Gen. 30 00
WINTON—*St. John's*: $5, Wo. Aux., $1, Gen. 6 00
WOODVILLE—*Grace*: Wo. Aux., Priory School, Honolulu, $1; Gen., $2.... 3 00

Easton

Ap. $411.74; *Sp.* $15.00

CAROLINE CO.—*St. Paul's* (Hillsboro): Gen. 7 00
*Holy Trinity Church S. S.** (Greensboro): Gen. 17 00
Christ Church (Denton): $11.80, S. S.,* $10, Gen. 21 80
CECIL CO.—*St. Mary Anne's* (North East): Wo. Aux., Gen. 1 00
North Sassafras (Cecilton): Wo. Aux., Gen. 3 00
Trinity Church (Elkton): Gen. 8 10
St. Andrew's Memorial (Andora): Gen. 75
DORCHESTER CO.—*St. Stephen's* (East New Market): Wo. Aux., $3, S. S.,* $5, Gen.; Wo. Aux., Sp. for Archdeacon Wentworth, Lexington, $1... 9 00
St. Paul's (Vienna): Wo. Aux., $1.15, S. S.,* $5.40, Gen. 6 55
Christ Church (Cambridge); Wo. Aux., Gen., $7.50; Bishop Hare's Indian School, South Dakota, $5; Sp. for Archdeacon Wentworth, Lexington, $1; Junior Aux., Sp. for Mann Memorial Hall, Shanghai, $10..... 23 50
KENT CO.—*St. Clement's* (Massey): $11.53, S. S.,* $16.13, Gen. 27 66
Holy Cross Chapel (Millington): $8.91, S. S.,* $19.93, Gen. 28 84
Father Martin Parish (Millington, I. U.): Wo. Aux., Gen. 4 25
Shrewsbury Parish (Millington): Gen. 22 00
QUEEN ANNE CO.—*St. Paul's* (Centreville): Wo. Aux., Gen., $4.11; Sp.

for Archdeacon Wentworth, Lexington, $1 ..... 5 11
St. Luke's (Church Hill): Gen..... 35 50
St. Andrew's (Sudlersville): Wo. Aux., Gen. 1 00
QUEEN ANNE AND TALBOT CO.'S—*St. Luke's* (Queenstown): Wo. Aux., Gen. 10 97
SOMERSET CO.—*St. Andrew's* (Princess Anne): Wo. Aux., $8, S. S.,* $31.32, Gen. 39 32
*St. Mary's S. S.** (Pocomoke City): Gen. 25 89
TALBOT CO.—*All Saints' Memorial S. S.** (near Easton): Gen..... 14 00
*Church of the Good Shepherd S. S.** (Cordova): Gen. 5 62
Christ Church (Easton): Wo. Aux., Gen. 15 00
*All Faith's S. S.** (Tunis): Gen..... 7 03
St. Paul's (Trappe): Gen., $14.50; S. S.,* Sp. for Archdeacon Wentworth, Lexington, $1..... 15 50
WICOMICO CO.—*St. Peter's S. S.** (Salisbury): Gen. 21 13
WORCESTER CO.—*All Hallows'* (Snow Hill): Gen. (of which Wo. Aux., $14.35, S. S.,* $15), $30.35; Wo. Aux., Ind., $1; Col., $1..... 32 35
*Holy Cross Chapel S. S.** (Stockton): Gen. 7 50
Worcester Parish (Berlin): Gen. 2 51
St. Paul's (Berlin): Wo. Aux., Sp. for Archdeacon Wentworth, Lexington 1 00
*St. Paul's-by-the-Sea S. S.** (Ocean City): Gen. 1 86
MISCELLANEOUS—In memoriam "J. B. G.," Gen. 5 00

Florida

Ap. $248.34

CRESCENT CITY—*Church of the Holy Comforter*: Gen..... 9 00
FERNANDINA—*Church of the Good Shepherd*: Gen..... 23 00
GAINESVILLE — *Holy Trinity Church*: Frn., $19.73; S. S.,* Gen., $20.28.. 40 01
GREEN COVE SPRINGS—*St. Mary's*: St. Paul's School, Lawrenceville, Southern Virginia..... 2 50
HUNTINGTON—Rev. Robert Scott, Gen.. 5 00
Cornelia P. Scott, Gen..... 10 00
JACKSONVILLE—*St. Andrew's*: Gen.... 2 65
St. John's: Mission Study Class, Japan. 8 00
*St. Stephen's S. S.**: Gen..... 1 59
LAKE CITY—*St. James's*: Gen..... 32 95
MARIANNA—*St. Luke's S.S.**: Dom. and Frn. 7 05
PABLO BEACH—*St. Paul's*: $9.15, S. S., $3.50, Gen..... 12 65
PALATKA—*St. Mark's*: Deaf-Mutes.... 1 00
PENSACOLA—*St. Cyprian's*: Gen..... 11 00
ST. AUGUSTINE—*Trinity Church*: Gen., $39.80; S. S.,* Dom., $17.83..... 57 63
ST. NICHOLAS — *Emmanuel Church*: Gen. 4 25
SOUTH ARLINGTON—*St. Paul's*: Gen.. 5 50
TALLAHASSEE—*St. John's*: Frn..... 9 56
St. Michael and All Angels': Frn..... 5 00

Fond du Lac

Ap. $285.16; *Sp.* $26.75

ALGOMA — *St. Agnes'-by-the-Lake S. S.**: Gen..... 8 38
ASHLAND—*St. Andrew's S. S.**: Gen.. 16 19
BIG SUAMICO—*St. Paul's S. S.**: Gen.. 3 34
BRUSSELS—*Precious Blood S. S.**: Gen. 2 00
FOND DU LAC—*Grafton Hall S. S.**: Sp. for St. Augustine's School, Raleigh, North Carolina..... 26 75
*St. Paul's Cathedral S. S.**: Gen..... 25 00
GRAND RAPIDS—*St. John's S. S.**: Gen. 11 17
JACKSONPORT—*Holy Nativity S. S.**: Gen. 7 60
MANITOWOC—*St. James's S. S.**: Dom. 7 24
MARSHFIELD—*St. Alban's S. S.**: Gen. 10 14
MEDFORD—*St. Mary's S. S.**: Gen.... 3 13
OCONTO—*St. Mark's S. S.**: Gen..... 7 69
ONEIDA—*Hobart Church*: Gen..... 30 00
Holy Apostles': Junior Aux., Gen..... 3 70
OSHKOSH—*Trinity Church S. S.**: Gen. 100 00
SHEBOYGAN—*Grace S. S.**: Gen..... 31 06
SHEBOYGAN FALLS—*St. Peter's S. S.**: Gen. 18 52

Georgia

Ap. $463.02; *Sp.* $77.00

ALBANY—*St. Paul's S. S.**: Gen..... 15 04
AMERICUS—*Calvary S. S.**: Gen..... 17 88
AUGUSTA—*Atonement*: $75, S. S.,* $30, Gen..... 105 00
*Christ Church S. S.**: Gen..... 8 55
Church of the Good Shepherd: Junior Aux., Sp. for Rev. R. Ishii for Holy Trinity Orphanage, Tokyo..... 2 00
BAINBRIDGE—*St. John's S. S.**: Gen... 7 60
BRUNSWICK—*St. Mark's*: Frn..... 5 75
CORDELE—*Christ Church*: $10, S. S.,* $13.13, Gen..... 23 13
DARIEN—*St. Andrew's S. S.**: Gen.. 5 00
GROVETOWN—*Heavenly Rest*: Gen.... 3 00
POOLER—*St. James's*: Gen..... 5 00
QUITMAN—*St. James's S. S.*: $11.75, *$3.35, Gen..... 15 10
SAVANNAH—*Christ Church S. S.**: Gen., $167.70; Sp. for scholarship, Anvik, Alaska, $75..... 242 70
*St. Andrew's S. S.**; Gen..... 56 59
*St. Stephen's S. S.**: Gen..... 5 00
THOMASVILLE—*Church of the Good Shepherd*: $5, S. S.,* $3.55, Gen.... 8 55
WAYCROSS—*Grace*: Gen..... 9 13
WAYNESBORO—*St. Michael's*: Gen.... 5 00

Harrisburg

Ap. $961.43; *Sp.* $90.00

ALTOONA—*St. Luke's*: Gen..... 50 00
CARLISLE—*St. John's*: Gen..... 88 28
CHAMBERSBURG—*Trinity Church S. S.*: $3, *$20, Gen..... 23 00
CHURCHTOWN—*Bangor Church*: Gen.. 2 49
EAGLESMERE—*St. John's S. S.**: Gen.. 78
EXCHANGE—*St. James's*: Gen..... 1 25
GALETON—*Church of the Good Shepherd S. S.**: Gen..... 5 00
GETTYSBURG—*Prince of Peace*: $18.24, S. S.,* $9.21, Gen. 27 45
HARRISBURG — *St. Stephen's*: Gen., $59.77; Junior Aux., China, $5; Gen., $15; Sp. for Rev. E. P. Newton, Valdez, Alaska, $10; Sp. for Deaconess Carter's work, Alaska, $5; Sp. for Good Samaritan Hospital, Valdez, Alaska, $10; Sp. for Rev. D. T. Huntington, Ichang, Hankow, $10..... 114 77
LANCASTER—*St. John's*: Wo. Aux., Sp. for Rev. Mr. Peabody, Tanana, Alaska 5 00
LA PORTE—*St. John's S. S.**: Gen.... 2 49
LEWISTOWN—*St. Mark's S. S.**: Gen.. 30 83
LOCK HAVEN—*St. Paul's*: $24.80, S. S.,* $15, Gen..... 39 80
LYKENS—*Christ Church*: Gen..... 5 00

MANHEIM—*St. Paul's*: Gen..... 10 00
MARIETTA—*St. John's S. S.**: Gen.... 25 00
MONTOURSVILLE—*Church of Our Saviour S. S.**: Gen..... 7 34
MOUNT HOPE—*Hope Church*: $10, S. S.,* $7.50, Gen..... 17 50
MUNCY—*St. James's*: Gen., $5.25; S. S.,* Frn., $12.65..... 17 90
ORBISONIA—*Trinity Church S. S.**: Support of a child in China..... 3 80
PARADISE—*All Saints'*: Mexico, 80 cts.; Gen., $13.45..... 14 25
RENOVO—*Trinity Church S. S.**: Gen.. 3 79
SELINS GROVE—*All Saints'*: 10 cts., S. S.,* $4, Gen..... 4 10
SHAMOKIN—*Trinity Church*: $19.80, S. S.,* $22.30, Gen..... 42 10
SHIPPENSBURG—*St. Andrew's S. S.**: Gen. 1 00
TIOGA—*St. Andrew's*: $10, S. S.,* $10, Gen. 20 00
WAYNESBORO—*St. Mary's S. S.**: Gen. 3 17
WILLIAMSPORT—*All Saints' S. S.**: Gen. 17 06
*Christ Church S. S.**: Gen..... 50
St. Mary's: Gen..... 10 00
Trinity Church: Gen., $72.23; Junior Aux., Alaska, $10; Girls' School, China, $50; Sp. for scholarship, St. Mary's-in-the-Mountain, Sewanee, Tennessee, $10; S. S., Sp. for rebuilding church at Brinkley, Arkansas, $10; Sp. for Rev. D. T. Huntington, Trade School for beggar boys at Ichang, Hankow, $30; *Gen., $111.86 ..... 294 09
WILLIAMSTOWN—*St. Paul of Tarsus*: Gen. 1 41
YORK—*St. John's*: $62.28, S. S.,* $100, Gen..... 162 28

Indianapolis

Ap. $410.92

EVANSVILLE—*St. Paul's S. S.**: Gen.. 60 00
INDIANAPOLIS—*Grace Pro-Cathedral*: Gen. 7 42
St. Alban's Deaf-Mute Mission: Gen... 1 00
St. David's: $2.35, S. S.,* $25.52, Gen. 27 87
*St. George's S. S.**: Gen..... 30 00
St. Luke's: Gen..... 4 47
JEFFERSONVILLE—*St. Paul's*: Gen..... 32 20
LAFAYETTE—*St. John's*: Gen..... 75 00
MADISON—*Christ Church S. S.**: Gen.. 11 86
NEW ALBANY—*St. Paul's*: $6, S. S.,* $25, Gen..... 31 00
NEWCASTLE—*St. James's*: $5, S. S.,* $5.09, Gen..... 10 09
NEW HARMONY—*St. Stephen's*: Gen., $25; S. S.,* Dom., $7.61; Frn., $3.80 ..... 36 41
RICHMOND—*St. Paul's*: Dom., $4.75; Frn., $1.85; Gen., $9.01..... 15 61
TERRE HAUTE—*St. Luke's S. S.**: Gen. 2 00
St. Stephen's: $4.55, Wo. Aux., $20, Gen. 24 55
VINCENNES—*St. James's*: $25.50, S. S.,* $15.94, Gen..... 41 44

Iowa

Ap. $453.81; *Sp.* $13.00

ALBIA—*Grace S. S.**: Gen..... 2 17
BELLEVUE—*St. Paul's*: Salary of Rev. Mr. Nieh, Hanch'uan, Hankow..... 3 20
CARROLL—*Trinity Church*: Gen..... 2 27
CEDAR FALLS—*St. Luke's*: 60 cts., S. S.,* $7.08, Gen..... 7 68
CEDAR RAPIDS—*Grace S. S.**: Gen.... 36 00
CHARITON—*St. Andrew's S. S.**: Gen.. 12 75
DAVENPORT—*Grace Cathedral*: $6, S. S.,* 50 cts., Gen..... 6 50
DECORAH—*Grace*: $6, S. S.,* $5, Sp. for Rev. Mr. Rice, Alaska..... 11 00
DENISON—*Trinity Church S. S.**: Gen. 6 40
DES MOINES—*St. Paul's S. S.**: Gen.. 65 84
DUBUQUE—*St. John's*: Alaska, $5; Rev. Mr. Nieh's salary, Hankow, $15 ..... 20 00
HARLAN—*St. Paul's S. S.**: Gen..... 22 10
INDEPENDENCE — *St. James's*: $17.95, Junior Aux., $4, Babies' Branch, $4.39, S. S.,* $17.07, Gen..... 43 41
LE MARS—*St. George's S. S.**: Gen... 3 50
MAPLETON—*Trinity Church*: $1.05, S. S.,* $8.11, Gen..... 9 16
MAQUOKETA—*St. Mark's S. S.**: Gen.. 6 00
MOOAR—*St. Andrew's S. S.**: Gen..... 13 00
MT. PLEASANT—*St. Michael's S. S.**: Gen. 5 00
NEWELL—"A Friend," Sp. for St. Agnes's Hospital, Raleigh, North Carolina 2 00
OTTUMWA — *Trinity Church*: Alaska (of which S. S., $2), $12.50; Gen., $112.50 ..... 125 00
POPEJOY—Mrs. W. J. Reeve, Gen..... 4 00
SHENANDOAH—*St. John's S. S.**: Gen. 5 00
SIOUX CITY—*St. Thomas's S. S.**: Gen. 10 00
SPENCER—*St. Stephen's S. S.**: Gen... 7 12
VAIL—*St. John's*: Gen..... 3 15
WATERLOO—*Christ Church*: Dom. and Frn., $13.50; S. S.,* Gen., $10.40.. 23 90
WAVERLY—*St. Andrew's*: Alaska..... 10 66

Kansas

Ap. $366.42; *Sp.* $1.00

BLUE RAPIDS—*St. Mark's*: Gen..... 10 00
CHANUTE—*Grace*: Gen..... 4 08
COFFEYVILLE—*St. Paul's S. S.**: Gen. 7 16
DWIGHT—*St. Paul's S. S.**: Gen..... 2 50
ELGIN—*Grace S. S.**: Gen..... 3 00
HIAWATHA—*St. John's S. S.**: Gen... 36 00
INDEPENDENCE—*Epiphany*: $2, S. S.,* $10.55, Gen..... 12 55
IOLA—*St. Timothy's S. S.**: Gen..... 4 00
IRVING—*Trinity Church*: Gen..... 6 25
JUNCTION CITY—*Covenant S. S.**: Gen. 10 00
MANHATTAN—*St. Paul's S. S.**: Gen... 5 00
MARYSVILLE—*St. Paul's*: Gen..... 10 20
PITTSBURG—*St. Peter's*: Gen..... 2 20
SEDAN—*Epiphany S. S.**: Gen..... 5 75
SENECA—*St. Titus's*: Gen., $2.25; S. S.,* Dom. and Frn., $2..... 4 25
TOPEKA — *Calvary*: Sewing School, $1.20, S. S.,* $1.80, Gen..... 3 00
College of the Sisters of Bethany: Junior Aux., "Bishop Vail" scholarship, St. Margaret's School, Tokyo.. 50 00
*Church of the Good Shepherd S. S.**: Gen. 2 00
Grace Cathedral: Gen..... 157 11
Mrs. Atchison, Sp. for debt on Rowland Hall, Utah..... 1 00
WAKEFIELD—*St. George's S. S.**: Gen. 13 51
WAMEGO—*St. Luke's S. S.**: Gen..... 11 05
WICHITA—*St. Stephen's S. S.**: Gen.. 5 20
*All Saints' S. S.** (West): Gen..... 1 61

Kansas City

Ap. $256.71; *Sp.* $3.00

ATCHISON CO.—*St. Oswald's*: Gen.... 4 38
BLACKBURN—*Mediator S. S.**: Gen.... 2 00
BOONVILLE—*Christ Church S. S.**: Gen. 7 00
KANSAS CITY—*Grace Hall*: Wo. Aux., Sp. for Mann Memorial Hall, Shanghai 3 00

St. John's: Frn..... 7 85
*St. Mark's S. S.**: Gen..... 47 15
LEXINGTON—*Christ Church S. S.**: Gen. 7 00
MONETT—*St. Stephen's S. S.**: Gen... 2 80
MOUNTAIN GROVE—*St. Mark's S. S.**: Gen. 4 88
PLATTSBURGH—*St. Mary's*: Gen..... 7 00
ST. JOSEPH—*Christ Church S. S.**: Gen. 101 43
St. Matthias's: Gen..... 5 00
SEDALIA—*Calvary S. S.**: Gen..... 25 18
SPRINGFIELD—*St. John's S. S.**: Gen. 18 04
STANBERRY—*Trinity Church*: Frn..... 5 00
WARRENSBURGH—*Christ Church*: Gen. 12 00

Kentucky

Ap. $900.63

ANCHORAGE—*St. Luke's*: Wo. Aux., Gen. 12 00
BOWLING GREEN — *Christ Church S. S.**: Gen..... 33 01
ELIZABETHTOWN — *Christ Church*: $2.50, S. S.,* $11, Gen..... 13 50
FULTON—*Trinity Church*: Gen..... 10 00
HENDERSON—*St. Paul's*: Wo. Aux., $25, S. S.,* 50 cts., Gen..... 25 50
HICKMAN—*St. Paul's*: Wo. Aux., Gen., $5; S. S.,* Frn., $20..... 25 00
HOPKINSVILLE—*Church of the Good Shepherd S. S.**: Gen..... 5 08
*Grace S. S.**: Gen..... 16 00
LOUISVILLE — *All Souls'*: Deaf-Mute Mission, Gen..... 1 00
Calvary: $420, St. Agnes's Guild, Wo. Aux., $11, Junior Aux., $15, Gen.; S. S., "A. B. W. Allen" scholarship, St. Margaret's School, Tokyo, $40; "Richard L. McCready" scholarship, Girls' Training Institute, Africa, $25; "Thomas E. Locke, Jr." scholarship, St. John's School, Africa, $25 ..... 536 00
Christ Church Cathedral: Wo. Aux., $50.25, Junior Aux., $12, Gen..... 62 25
Epiphany: Junior Aux., Gen..... 2 00
Church of Our Merciful Saviour: $25, Wo. Aux., $6.12, Junior Aux., $2.50, S. S.,* $12, Gen..... 45 62
St. Mark's (Crescent Hill): Wo. Aux., Gen. 12 00
Charles H. Pettet, "W. F. Pettet" scholarship, St. John's School, Cape Mount, Africa..... 25 00
LYNDON—*St. Thomas's*: Wo. Aux., $4.40, S. S.,* $28.52, Gen..... 32 92
OWENSBORO—*Trinity Church S. S.**: Gen. 6 25
PEWEE VALLEY—*St. James's S. S.**: Gen. 15 50
PORTLAND—*St. Peter's*: Wo. Aux., Gen. 5 00
UNIONTOWN—*St. John's*: Gen..... 17 00

Lexington

Ap. $448.95; *Sp.* $5.00

ASHLAND—*Calvary*: Gen..... 12 97
CORBIN—*St. John's*: Gen..... 5 00
COVINGTON—*St. John's*: Gen..... 13 13
Trinity Church: Frn..... 175 00
CYNTHIANA—*Advent*: Gen..... 25 00
DANVILLE—*Trinity Church S. S.**: Gen. 4 10
FORT THOMAS—*St. Andrew's S. S.**: Gen. 15 48
HARRODSBURG—*St. Philip's*: $15, S. S.,* $3.50, Gen..... 18 50
LEXINGTON—*Christ Church*: W. F. Plummer, Sp. for Tsing-poo Building Fund, Shanghai..... 5 00
St. Andrew's: Gen..... 2 65
MIDDLEBOROUGH—*St. Mary's S. S.**: Gen. 49 00
MT. STERLING—*Ascension*; Gen..... 20 00
NEWPORT—*St. Paul's*: Gen..... 86 67
WINCHESTER—*Emmanuel Church*: $16, S. S.,* $5.45, Gen..... 21 45

Long Island

Ap. $6,145.16; *Sp.* $2,015.44

ASTORIA—*Church of the Redeemer*: Wo. Aux., Bishop Payne Divinity-school, Petersburg, Southern Virginia, $1.50; Sp. for sewing teacher's salary, St. Augustine's School, Raleigh, North Carolina, $3.50; S. S.,* Gen., $77.59..... 82 59
St. George's: Gen., $107.51; Wo. Aux., Sp. for St. Paul's School, Lawrenceville, Southern Virginia, $2; Sp. for St. Agnes's Hospital, Raleigh, North Carolina, $2..... 111 51
BAYSIDE—*All Saints'*: Gen..... 19 05
BELLPORT—*Christ Church*: $11, S. S.,* $5, Gen. 16 00
BRIDGEHAMPTON—*St. Ann's*: Gen..... 27 00
BROOKLYN—*Ascension*: Wo. Aux., Sp. for St. Agnes's Hospital, Raleigh, North Carolina..... 5 00
Calvary: Wo. Aux., Sp. for St. Agnes's Hospital, $5, Sp. for sewing teacher's salary, St. Augustine's School, $1, both in Raleigh, North Carolina. 6 00
Christ Church (Bay Ridge): Wo. Aux., Bishop Payne Divinity-school, Lawrenceville, Southern Virginia, $1; Sp. for St. Paul's School, Lawrenceville, Southern Virginia, $1; Sp. for St. Agnes's Hospital, Raleigh, North Carolina, $1; S. S.,* Gen., $105.32.. 108 32
Christ Church (Bedford Avenue): Wo. Aux., Sp. for St. Agnes's Hospital, Raleigh, North Carolina..... 10 00
Christ Church (Clinton Street): Wo. Aux., Sp. for sewing teacher's salary, St. Augustine's School, $1, Sp. for St. Agnes's Hospital, $15, both in Raleigh, North Carolina..... 16 00
Church Charity Foundation, St. John's Chapel, $19.35, Orphanage (Boys, $2.52, Girls, $3.28)*, $5.80, Gen. 25 15
Church of the Good Shepherd: Wo. Aux., Bishop Payne Divinity-school, Petersburg, Southern Virginia, $2; Sp. for St. Paul's School, Lawrenceville, Southern Virginia (of which for rebuilding school shop, $10), $15; Sp. for St. Agnes's Hospital, Raleigh, North Carolina, $5..... 22 00
Grace (Heights): Dom., $135; Africa, $10; China, $10; Japan, $10; Cuba, $13; Brazil, $12; Frn., $175; Dom. and Frn., $9.50; Gen., $1,405.12; Sp. for Bishop Rowe, Alaska, $15; Sp. for Bishop Van Buren, Porto Rico, $145; Sp. for Bishop Brent, Philippine Islands, $40; Sp. for Bishop Millspaugh, Kansas, $20; Sp. for Bishop Wells, Spokane (of which for Walla Walla School, $10), $160; Sp. for Bishop Spalding, Utah, $25; Sp. for Bishop Brooke, Oklahoma, $100; Sp. for Bishop Graves, Kearney, $270; Sp. for Bishop Cheshire, North Carolina, for Colored work, $100; Sp. for Bishop Gailor, Tennessee, for Colored work, $50; Sp. for Bishop Moreland, Sacramento, $50; Sp. for Bishop Restarick, Hono-

lulu, $50; Sp. for Bishop Johnston, West Texas, $50; Sp. for Bishop Knight, Cuba, $110; Wo. Aux., Bishop Payne Divinity-school, Petersburg, Southern Virginia, $25; Sp. for sewing teacher's salary, St. Augustine's School, $50; Sp. for St. Agnes's Hospital, $100; both in Raleigh, North Carolina; Sp. for St. Paul's School, Lawrenceville, Southern Virginia, $90; S. S.,* Gen., $56.84 ..... 3,286 46

Grace (E. D.): Wo. Aux., Sp. for St. Paul's School, Lawrenceville, Southern Virginia..... 1 00

Church of the Holy Spirit: Wo. Aux., Sp. for St. Agnes's Hospital, Raleigh, North Carolina..... 5 00

Holy Trinity Church: Wo. Aux., Bishop Payne Divinity-school, Petersburg, Southern Virginia, $2; work among mountaineers of Asheville, $5; Sp. for sewing teacher's salary, St. Augustine's School, $5; Sp. for St. Agnes's Hospital, $25, both in Raleigh, North Carolina; Sp. for St. Paul's School, Lawrenceville, Southern Virginia, $5; S. S.,* Dom., $32. 74 00

Incarnation; Wo. Aux., Bishop Payne Divinity-school, Petersburg, Southern Virginia, $2; Sp. for St. Paul's School, Lawrenceville, Southern Virginia, $3; Sp. for St. Agnes's Hospital, Raleigh, North Carolina, $5; Junior Aux., work among mountaineers, Asheville, $20; through Woman's Missionary Society, Gen., $60.59. 90 59

Church of the Messiah: Wo. Aux., Sp. for St. Agnes's Hospital, Raleigh, North Carolina..... 3 00

Church of the Redeemer: Sp. for Church Extension Fund, Porto Rico, $34.70; Wo. Aux.. Sp. for St. Paul's School, Lawrenceville, Southern Virginia, $2; Sp. for St. Agnes's Hospital, Raleigh, North Carolina, $5.. 41 70

St. Andrew's: Dom. and Frn..... 25 00

St. Ann's: H. A. Frey, Sp. for Church Extension Fund, Porto Rico, $10; Wo. Aux., Bishop Payne Divinity-school, Petersburg, Southern Virginia, $2; Sp. for St. Paul's School, Lawrenceville, Southern Virginia, $2; Sp. for St. Agnes's Hospital, Raleigh, North Carolina (of which one day's support, $5), $12; Sp. for mission residence, Tanana, Alaska, $2; Junior Aux., work among mountaineers, Asheville, $30; S. S., "Benjamin C. Cutler" scholarship, Orphan Asylum, Africa, $50; "Frederick T. Peet" scholarship, St. John's University, Shanghai, $70; *Gen., 50 cts.. 178 50

St. Augustine's: Wo. Aux., Sp. for sewing teacher's salary, St. Augustine's School, Raleigh, North Carolina, $2; Sp. for St. Paul's School, Lawrenceville, Southern Virginia, $2. 4 00

St. Bartholomew's: Wo. Aux., Sp. for St. Paul's School, Lawrenceville, Southern Virginia..... 2 00

St. George's: $330, S. S.,* $150, Gen.; Parish Guild, Miss Ida N. Porter's work, Tsing-poo, Shanghai, $10; Wo. Aux., Sp. for St. Paul's School, Lawrenceville, Southern Virginia, $2; Sp. for St. Agnes's Hospital, Raleigh, North Carolina, $5; Sp. for Archdeacon Spurr, West Virginia, $10 ..... 507 00

St. James's: Wo. Aux., Bishop Payne Divinity-school, Petersburg, Southern Virginia, $1; Sp. for sewing teacher's salary, St. Augustine's School, Raleigh, North Carolina, $4; Sp. for St. Paul's School, Lawrenceville, Southern Virginia, $5..... 10 00

St. John's: $83.50, S. S.,* $60, Gen.; Wo. Aux., Sp. for St. Paul's School, Lawrenceville, Southern Virginia, $2 ..... 145 50

St. John's (Fort Hamilton): S. S.,* Gen. 10 00

St. Luke's: Alaska, $2; Porto Rico, $5; Dom., $135.27; Frn., $153.16; Dom. and Frn., $8; Gen., $55; Sp. for Bishop Van Buren, Porto Rico, $20; Wo. Aux., Sp. for St. Agnes's Hospital, Raleigh, North Carolina, $5 ..... 383 43

St. Lydia's: Wo. Aux., Sp. for St. Agnes's Hospital, Raleigh, North Carolina 1 00

St. Mark's (Adelphi Street): Wo. Aux., Bishop Payne Divinity-school, Petersburg, Southern Virginia, $1; Sp. for sewing teacher's salary, St. Augustine's School, Raleigh, North Carolina, $1; S. S.,* Gen., $18.37.. 20 37

St. Mary's: Wo. Aux., Bishop Payne Divinity-school, Petersburg, Southern Virginia, $1; Alaska, $1; Oklahoma, $1; Sp. for St. Paul's School, Lawrenceville, Southern Virginia, $1; Sp. for St. Agnes's Hospital, Raleigh, North Carolina, $10; Sp. for Bishop Moreland's Clergy Fund, Sacramento, $1..... 15 00

St. Matthew's: Dom., $10; Wo. Aux., Bishop Payne Divinity-school, Petersburg, Southern Virginia, $1; Sp. for sewing teacher's salary, St. Augustine's School, $1; Sp. for St. Agnes's Hospital, Raleigh, North Carolina, $5; Sp. for St. Paul's School, Lawrenceville, Southern Virginia, $1..... 18 00

St. Michael's: Colored, $11.70; "A Member," Sp. for Ichang, Hankow, $50; Wo. Aux., Sp. for sewing teacher's salary, St. Augustine's School, $2; Sp. for St. Agnes's Hospital, $3; both in Raleigh, N. C..... 66 70

St. Paul's: Wo. Aux., Bishop Payne Divinity-school, Petersburg, Southern Virginia, $1; Sp. for sewing teacher's salary, St. Augustine's School, Raleigh, North Carolina, $2.50; Sp. for St. Paul's School, Lawrenceville, Southern Virginia, $1..... 4 50

St. Paul's (Flatbush): Colored, $37.87; Wo. Aux., Sp. for sewing teacher's salary, St. Augustine's School, $6.20, St. Agnes's Hospital, $10, both in Raleigh, North Carolina; Sp. for St. Paul's School, Lawrenceville, Southern Virginia, $6; Junior Aux., work among the mountaineers, Asheville, $10; Sp. for Bishop Brown, Arkansas, $10; S. S.,* Gen., $312.01.... 392 08

St. Philip's: Wo. Aux., Sp. for St. Agnes's Hospital, Raleigh, North Carolina 1 00

St. Philip's (Dyker's Heights): Wo. Aux., Sp. for sewing teacher's salary, St. Augustine's School, Raleigh, North Carolina..... 5 00

St. Stephen's: Wo. Aux., Bishop Payne Divinity-school, Petersburg, Southern Virginia, $1; Sp. for sewing teacher's salary, St. Augustine's School, $1, Sp. for St. Agnes's Hospital, $5, both in Raleigh, North Carolina 7 00

St. Thomas's: Gen..... 8 87
Mrs. Andrew J. Todd (In Memoriam), Sp. for Church Extension Fund, Porto Rico, $5; Sp. for St. Luke's Hospital, Ponce, Porto Rico, $5 ..... 10 00

Mrs. S. J. Thompson, Sp. for Church Extension Fund, Porto Rico..... 5 00
Mrs. J. G. Slack, Sp. for Church Extension Fund, Porto Rico..... 1 00
BROOKLYN MANOR — *St. Matthew's*: Colored, $2.12; Gen. (of which S. S.,* $6.62), $26.76..... 28 88
COLLEGE POINT—*St. Paul's S. S.*: Gen. 38 40
CORONA—*Grace S. S.*: Gen..... 5 00
EAST HAMPTON—*St. Luke's*: $46.88, S. S.,* $35.07, Frn..... 81 95
ELMHURST—*St. James's*: Wo. Aux., Sp. for St. Paul's School, Lawrenceville, Southern Virginia..... 2 00
FAR ROCKAWAY—*St. John's*: Wo. Aux., Sp. for St. Agnes's Hospital, Raleigh, North Carolina (of which for two days' support, $10)..... 15 00
FLUSHING—*St. George's*: Gen., $55.50; Wo. Aux., Bishop Payne Divinity-school, Petersburg, Southern Virginia, $2; Sp. for St. Paul's School, Lawrenceville, Southern Virginia, $2; Sp. for St. Agnes's Hospital, Raleigh, North Carolina, $5; S. S.,* Gen., $98.88; Sp. for Rev. E. J. Lee's work, Hankow, $66.34..... 229 72
Mrs. A. Potter, Church Hospital, China 25 00
FORT TOTTEN—Albert Todd, Sp. for Church Extension Fund, Porto Rico. 5 00
GARDEN CITY—*Incarnation*: "Dean Cox Memorial" (Divinity) scholarship, Boone College, Wuchang, Hankow, $100; Gen. (of which S. S.,* $35), $455; Wo. Aux., Bishop Payne Divinity-school, Petersburg, Southern Virginia, $2; Sp. for St. Paul's School, Lawrenceville, Southern Virginia, $3; Sp. for St. Agnes's Hospital, Raleigh, North Carolina, $12.. 572 00
GLENDALE—*Annunciation S. S.*: Gen.. 9 46
GREAT NECK—*All Saints'*: Colored, $20; Indian, $20; Dom., $40; Frn., $20; Gen., $412.68; S. S.,* Gen., $63.70 ..... 576 38
GREAT RIVER—*Emmanuel Church S. S.*: Gen..... 12 00
GREENPORT—*Holy Trinity Church S. S.*: Gen..... 41 00
JAMAICA—*Grace*: Gen., $12.50; Sp. for Church Extension Fund, Porto Rico (of which Alfred Bunce, $2), $13.40; S. S.,* Gen., $42.32..... 68 22
HEWLETT — *Trinity Church*: Dom., $17.33; S. S.,* Gen., $20..... 37 33
HOLLIS—*St. Gabriel's S. S.*: Gen.... 12 43
LAUREL HILL—*St. Mary's*: Dom. and Frn. 18 65
LAWRENCE—Admiral A. T. Mahan, Sp. for Building Fund, St. Paul's College, Tokyo..... 50 00
LONG ISLAND CITY—*St. John's S. S.*: Dom. and Frn..... 10 00
MANHASSET—*Christ Church S. S.*: Gen. 16 14
MASSAPEQUA—*Grace S. S.*: Gen..... 26 11
MERRICK—*Church of the Redeemer*: $9.11, S. S.,* $1.85, Gen..... 10 96
NORTH BABYLON — *St. Elizabeth's Chapel S. S.*: Gen..... 14 05
NORTHPORT—*Trinity Church*: $43.37, S. S.,* $53.73, Gen..... 97 10
OYSTER BAY—*Christ Church S. S.*: Dom. 8 32
PORT JEFFERSON — *Christ Church S. S.*: Gen..... 6 08
QUEENS—*St. Joseph's S. S.*: Dom., $4.44; Frn., $4.45..... 8 89
RICHMOND HILL—*Resurrection*: Brazil, $50; Mexico, $50; Wo. Aux., Bishop Payne Divinity-school, Petersburg, Southern Virginia, $1.50; Sp. for sewing teacher's salary, St. Augustine's School, Raleigh, North Carolina, $3.50; Sp. for Mary W. Dexter, Rio, Virginia, $5..... 110 00
RIVERHEAD—*Grace S. S.*: Frn..... 11 20
ROCKVILLE CENTRE—*Ascension*: Dom., $3.80; Frn., $6.55..... 10 35
ST. JAMES—*St. James's*: Wo. Aux., Sp. for St. Agnes's Hospital, Raleigh, North Carolina..... 5 00
ST. JOHNLAND—*S. S.*: Gen..... 38 00
SEAFORD—*St. Michael and All Angels'*: $5.65, S. S.,* $5.11, Frn..... 10 76
SHELTER ISLAND—*St. Mary's S. S.*: Gen. 20 00
WEST ISLIP—*Christ Church S. S.*: Gen. 32 60
YAPHANK—*St. Andrew's S. S.*: Gen.. 4 00
MISCELLANEOUS — Admiral A. T. Mahan, Gen..... 100 00
Babies' Branch, Sp. for Bishop Spalding, for Indian babies, Utah, $2; Sp. for children's ward, Chinese Annex, St. Luke's Hospital, San Francisco, California, $5; Sp. for "Little Helpers'" bed, St. Agnes's Hospital, Raleigh, North Carolina, $10 ..... 17 00
Anniversary offering, Wo. Aux., Bishop Payne Divinity-school, Petersburg, Southern Virginia, $3; Sp. for sewing teacher's salary, St. Augustine's School, Raleigh, North Carolina, $1.30..... 4 30

Los Angeles

Ap. $589.34; *Sp.* $25.00

ALHAMBRA—*Holy Trinity Church S. S.*: Gen..... 12 55
CORONADO—*Christ Church*: Sp. for debt on Rowland Hall, Utah, $10; S. S.,* for Boone College, Wuchang, Hankow, $50..... 60 00
GARVANZA—*Church of the Angels S. S.*: Dom..... 6 75
LA JOLLA—*St. James's S. S.*: Gen... 5 00
LONG BEACH—*St. Andrew's S. S.*: Gen. 11 00
St. Luke's S. S.: Gen..... 31 00
LOS ANGELES—*All Saints' S. S.*: Gen. 16 50
St. Andrew's S. S.: Gen..... 50
St. James's S. S.: Gen..... 11 63
St. John's: Gen., $48.80; Sp. for "Bishop Leonard" room, St. Mark's Hospital, Salt Lake City, Utah, $10. 58 80
St. Mark's S. S.: Gen..... 7 30
Miss Halley, Sp. for debt on Rowland Hall, Utah..... 5 00
MONTECITO—*All Saints'*: Dom. and Frn., $31.60; S. S.,* Gen., $19.73.. 51 33
NEEDLES—*St. John's S. S.*: Gen..... 8 96
OCEAN PARK—*Church of the Good Shepherd S. S.*: Gen..... 12 96
OCEANSIDE—*Grace S. S.*: Gen..... 2 00
ORANGE—*Trinity Church S. S.*: Gen.. 6 00
RIVERSIDE—*All Saints'*: $80, S. S.,* $32.68, Gen..... 112 68
SAN DIEGO—*All Saints' S. S.*: Gen.. 8 00
St. Paul's S. S.: Gen..... 28 73
SAN GABRIEL—*Church of Our Saviour S. S.*: Gen..... 4 00
SAN PEDRO—*St. Peter's*: Dom. and Frn. 18 65
MISCELLANEOUS — Wo. Aux., Nevada, $15; Western Colorado, $20; Gen., $75 ..... 110 00
Junior Aux., Gen..... 25 00

Louisiana

Ap. $905.53; *Sp.* $25.00

ALEXANDRIA—*Christ Church S. S.*: Gen. 5 25
CROWLEY—*Trinity Church S. S.*: Gen. 3 28

FRANKLIN—*St. Mary's S. S.**: Gen.... 18 58
HAMMOND—*Grace Memorial S. S.**: Gen. 19 05
HOUMA—*St. Matthew's*: Gen., $20.06; Wo. Aux., for Mrs. Evans's salary, Alaska, $2.75..... 22 81
LAKE CHARLES—*Church of the Good Shepherd*: Gen..... 19 84
LAKELAND—*St. Paul's*: Gen..... 9 20
LAUREL HILL — *St. John's*: Gen., $22.50; Wo. Aux., Mrs. Evans's salary, Alaska, $2.75; Miss Suthon's salary, Kyoto, $2.75; Gen., $2.75; S. S.,* Gen., $7.61..... 38 36
MANSFIELD—*Christ Memorial Church*: Gen., $8; Wo. Aux., for Rev. Dr. Correll, Kyoto, $3.40..... 11 40
MARKSVILLE—*St. Peter's S. S.**: Dom. and Frn..... 3 75
MINDEN—*St. John's*: Gen., $7; Wo. Aux., Miss Suthon's salary, Kyoto, $4 ..... 11 00
MONROE—*Grace S. S.**: Gen..... 13 00
NAPOLEONVILLE—*Christ Church S. S.**: Gen. 13 20
NEWELLTON—*St. Mary's Mission S. S.**: Gen..... 9 25
NEW IBERIA—*Epiphany*: Wo. Aux., Mrs. Evans's salary, Alaska, $1, Miss Suthon's salary, Kyoto, $1, S. S.,* $14, Gen..... 16 00
NEW ORLEANS — *Annunciation*: Gen., $42; Wo. Aux., "Morris and Cora McGraw Memorial" (Graduate) scholarship, South Dakota, $120; Miss Suthon's salary, Kyoto, 25 cts.. 162 25
Christ Church: Wo. Aux., Miss Suthon's salary, Kyoto..... 45
Grace: Wo. Aux., Mrs. Evans's salary, Alaska, $5; Miss Suthon's salary, Kyoto, $6.25..... 11 25
Mt. Olivet: $10, S. S.,* $31.56, Gen... 41 56
St. Andrew's: Wo. Aux., for gasoline, Alaska, $10; S. S.,* Gen., $20..... 30 00
St. George's: Wo. Aux., Miss Suthon's salary, Kyoto, 50 cts.; S. S.,* Frn., $20 ..... 20 50
St. Paul's: Wo. Aux., for an Indian catechist, South Dakota, $75; Mrs. Evans's salary, Alaska, $1.50; Miss Suthon's salary, Kyoto, $16; Gen., $25; Sp. for Miss J. B. Dickson, South Dakota, $25..... 142 50
Trinity Church: Wo. Aux., Mrs. Evans's salary, Alaska, $1; Miss Suthon's salary, Kyoto, $10; S. S.,* Gen., $166.17..... 177 17
Trinity Chapel: Gen..... 25 00
PLAQUEMINE—*Holy Communion S. S.**: Gen. 4 35
ST. FRANCISVILLE — *Grace*: Dom., $26.40; Frn., $26.40..... 52 80
SHREVEPORT—*St. Mark's*: Wo. Aux., Gen. 8 00
THIBODAUX—*St. John's*: Wo. Aux., Mrs. Evans's salary, Alaska, $2; Miss Suthon's salary, Kyoto, $1.80; S. S.,* Gen., $14..... 17 80
TUNIS—*St. Stephen's*: Wo. Aux., Miss Suthon's salary, Kyoto..... 10 00
WEYANOKE—*St. Mary's*: Gen..... 2 60
WILLIAMSPORT—*St. Stephen's*: Gen... 10 33

Maine

Ap. $354.33

BANGOR—*St. John's*: $12.45, S. S.,* $17.30, Gen. 29 75
CALAIS—*St. Anne's*: Dom., $5; Frn., $5; S. S.,* Gen., $10..... 20 00
CAMDEN—*St. Thomas's S. S.**: Gen... 13 01
FORT FAIRFIELD—*St. Paul's*: Gen..... 15 00
GARDINER — *Christ Church*: Work among Colored people, $59.45; Gen. (of which S. S.,* Gen., $18.47), $23.47 ..... 82 92
HENDERSON—*St. John the Baptist's*: $15, S. S.,* $5.52, Gen..... 20 52
PORTLAND—*St. Stephen's S. S.**: Gen. 45 13
PRESQUE ISLE — St. John's Mission: $20, S. S.,* $5.60, Gen..... 25 60
RUMFORD—*St. Barnabas's S. S.**: Gen. 4 64
SACO—*Trinity Church*: $10, S. S.,* $10, Gen..... 20 00
SANFORD—*St. George's*: Gen. 15 00
WATERVILLE—*St. Mark's S. S.**: Gen. 17 16
WISCASSET—*St. Philip's S. S.**: Gen.. 13 60
MISCELLANEOUS—Wo. Aux., Gen..... 32 00

Marquette

Ap. $178.51; *Sp.* $33.10

CALUMET—*Christ Church S. S.**: Gen. 26 66
CRYSTAL FALLS—*St. Mark's Mission S. S.**: Gen. 14 00
DOLLAR BAY—*St. Luke's S. S.**; Gen.. 3 65
ESCANABA—*St. Stephen's*: Dom. 13 34
GLADSTONE—*Trinity Church*: Gen.... 90
IRON RIVER—*St. John's S. S.**: Gen.. 3 75
MARQUETTE—*St. Paul's*: Gen., $42.05; Wo. Aux., Frn. work at Soochow, Shanghai, $5 ..... 47 05
NEGAUNEE—*St. John's S. S.**: Gen.... 35 00
NORWAY—*St. Mary's Mission S. S.**: Gen. 4 00
ONTONAGON—*Ascension S. S.**; Gen... 9 22
ST. IGNACE—*Church of the Good Shepherd*: $7.82, S. S.,* $5.95, Gen. 13 77
SAULT STE MARIE—*St. James's*: Sp. for Bishop Rowe, Alaska..... 33 10
VULCAN—*Bethany Mission S. S.**: Frn. 1 17
WINONA — "Two Church Ladies," Alaska 6 00

Maryland

Ap. $2,757.05; *Sp.* $169.28

ANNE ARUNDEL CO.—*St. Margaret's S. S.** (Annapolis): Gen..... 20 81
St. Anne's (Annapolis): Dr. and Mrs. Carpenter, Colored Missions, $10; S. S.,* Gen., $54.96..... 64 96
*All Saints' Chapel S. S.** (Annapolis Junction): Gen. 10 42
*All Hallows' Parish S. S.** (Davidsonville): Gen. 9 00
St. James's Parish (Tracy's Landing): Dom. and Frn..... 21 00
*St. Alban's S. S.** (Frostburg): Gen. 10 00
Christ Church (West River): Cuba, $2; Brazil, $2; Frn., $2; Gen., $99.51; S. S.,* Gen., $17.71..... 123 22
BALTIMORE—*Ascension*: Gen., $320.49; Wo. Aux., Sp. for Rev. J. R. Ellis, Elkton, Virginia, $10; S. S. Missionary Society, "Alice Fair" scholarship, St. Mary's Hall, Shanghai, $40; Chinese S. S., in memory of Sadie C. Marshall, for mission work in Ichang, Hankow, $50..... 420 49
Emmanuel Church: Frn., $3; Wo. Aux., St. Phœbe's Guild, Sp. for Miss Margaret Ridgely's work in Africa, $10; Sp. for Rev. W. B. Thom, for work among the Oneida Indians, Fond du Lac, $5..... 18 00
Grace: Dom. and Frn., $100; Wo. Aux., Miss Daisy R. Clair, "Martha E. Clark Memorial" scholarship, St. Mary's Hall, Shanghai, $50; Bible-class of the Young Women's Guild, mountain missions of the South,

$26.30; S. S.,* Dom. and Frn., $38.26 ..... 214 56
Grace Mission to the Deaf: Gen..... 16 22
Church of the Holy Comforter S. S.: Gen. 9 50
Holy Evangelists' S. S.: Gen..... 20 00
Prince of Peace: Brazil, $15; Wo. Aux., Brazil, $40 ..... 55 00
St. Andrew's S. S.: Gen..... 15 00
St. Bartholomew's: Wo. Aux., Sp. for St. Matthew's Hospital, Fairbanks, Alaska, $6; S. S.,* Gen., $62.55.... 68 55
St. John's: $3.37, S. S.,* $55, Gen..... 58 37
St. Mary's: Dom., $6; Frn., $6; S. S.,* Gen., $15.05 ..... 27 05
St. Michael and All Angels': Wo. Aux., Sp. for work of the Rev. E. J. Lee, Hankow 25 00
St. Paul's: Brazil, $100; Gen., $504.25; Sp. for Archdeacon Russell, Southern Virginia, $25; Sp. for Bishop Burton, Lexington, Kentucky, $25 ..... 654 25
St. Paul's Chapel and Guild House: Mothers' Union, for "Mothers' Union" scholarship, St. Hilda's School, Wuchang, Hankow..... 25 00
St. Paul's Chapel S. S.: Dom., $37.50; Frn., $37.50..... 75 00
St. Peter's: Priscilla D. Howard, $1.94; Octavia D. Howard, $2.21; John E. Howard, $1.47; Sp. for Miss Margaret Ridgley's work, Cape Mount, Africa..... 5 62
St. Stephen-the-Martyr's S. S.: Dom., $4; Frn., $4 ..... 8 00
"H. W. A.," Sp. for the Rev. Mr. Ancell, Shanghai 10 00
"A Friend," Gen. 2 00
St. Timothy's (Catonsville): $56.58, S. S.,* $93.39, Gen..... 149 97
Mission S. S. (Freeland): Gen..... 3 00
St. John's (Glyndon): $4, S. S.,* $5, Gen. 9 00
St. Luke's (Harrisonville): $2.50, S. S.,* $3, Gen..... 5 50
*Epiphany S. S.** (Govanstown): Gen.. 50 00
St. Philip's (Highlandtown): $10, S. S.,* $5, Gen..... 15 00
*Incarnation S. S.** (St. Helena): Gen. 2 03
Trinity Church (Long Green): $30, S. S.,* $10.76, Gen..... 40 76
*Church of the Holy Comforter S. S.** (Lutherville): Gen. 21 00
St. James's (Monkton): Colored, $2.47; for the Rev. C. F. McRae's work in Shanghai, $5; $16.68, S.S.,* $4.15, Gen. 28 30
St. John's (Mt. Washington): Dom., $4.71; Gen., $10; Sp. for Bishop Brent, Sagada, Philippine Islands, $2.33; Sp. for work of the Rev. D. T. Huntington at Ichang, Hankow, $2.33 ..... 19 37
St. Thomas's (Owing's Mills): Wo. Aux., Sp. for the Rev. J. W. Chapman, Anvik, Alaska, $2; S. S.,* for Alaska, $11.13 ..... 13 13
Reisterstown Parish (Reisterstown): Gen. 8 00
All Saints': Wo. Aux., $10, S. S.,* $25.01, Gen. 35 01
St. David's (Roland Park): Wo. Aux., Sp. for Archdeacon Wentworth, Lexington 1 00
St. Matthew's (Sparrow's Point): Gen. 50 00
Trinity Church (Towson): Foreign Committee, Sp. for "Margaret S. Ridgley" scholarship, at the Bethany School, Cape Mount, Africa..... 25 00
Mrs. Lawrence M. Miller (Pikesville): Sp. for Tsu Building Fund, Kyoto 10 00
CARROLL CO.—*Ascension Parish* (Westminster): Josephine Foote Reifsnider,* for Bishop Brent's work in the Philippines 6 00
FREDERICK CO.—*All Saints' Parish* (Frederick): Dom., $9.41; Indian, $2.50; Colored, $3.75; Frn., $10.75; Mexican, $2.60; Brazilian, $4.75... 33 76
All Saints' (Frederick): Wo. Aux., Indian, $3.75; Frn., $6.75; Mexico, $5 ..... 15 50
*Grace S. S.** (Brunswick): Gen..... 42 68
*St. Luke's S. S.** (Brownsville): Gen. 7 00
*St. Mark's S. S.** (Petersville): Gen.. 3 69
St. Stephen's (Thurmont): Sp. for Mann Hall, Shanghai..... 2 50
HARFORD CO. — *Churchville Parish* (Churchville): Dom., $5; Frn., $5.. 10 00
HOWARD CO.—*St. Alban's* (Alberton): $7, S. S.,* $18.48, Gen..... 25 48
St. John's (Ellicott City): Frn..... 70 00
*St. Peter's S. S.** (Ellicott City): Gen. 26 00
WASHINGTON CO.—*St. Paul's S. S.** (Fair Play): Gen. 6 00
St. John's Parish (Hagerstown): Dom., $115; Indian, $20; Work among the deaf-mutes, $11..... 146 00
St. Mark's (Lappans): Gen., $9.25; S. S.,* Dom., $5.50; Frn., 5.50..... 20 25
St. Anne's (Smithsburg): Gen., $4.33; Sp. for Mann Hall, Shanghai, $2.50; S. S.,* Gen., $6.55..... 13 38
MISCELLANEOUS—Junior Aux., Indian. 25 00

Massachusetts

Ap. $3,933.04; *Sp.* $3,616.80

AMESBURY—*St. James's*: Wo. Aux., Sp.† 2 00
ANDOVER—Miss Marion Humphreys, Sp.† 5 00
Mrs. Catherine S. Tyer, Sp.†..... 5 00
ARLINGTON—Mrs. F. H. Hubbard, Sp.† 2 00
Miss Grace M. Hart, Sp.†..... 1 00
BEVERLY—*St. Peter's*: Gen..... 25 00
"F. R. K.," Sp.†..... 15 00
Annie M. Kilham, Sp.†..... 5 00
BOSTON—*Advent*: Wo. Aux., Sp. for Anvik, Alaska, for purchase of a cow. 125 00
Ascension: Gen. 10 64
Emmanuel Church (West Roxbury): Gen. 35 00
Emmanuel Church: Gen., $230.28; Sp. for St. Paul's College, Tokyo, $15; Wo. Aux., Hooker School, Mexico, $30; San Gabriel, Brazil, $20; Isle of Pines, Cuba, $20; Haiti, $5; "Sarah F. Hoyt" scholarship, Orphan Asylum, Cape Palmas, West Africa, $50; Sp. for insurance dues, Bishop Ferguson, West Africa, $50; Sp. for insurance dues, Dr. Henry Laning, Kyoto, $50; Sp. for insurance dues, Rev. G. F. Mosher, Shanghai, $50; "A Member," Sp. for "Elizabeth" crib, St. Mary's Orphanage, Shanghai, $30; "A Member," medical work, Tokyo, $30; S. S., Sp. for Archdeacon Spurr, Moundsville, West Virginia, $50; Sp. for desks for two rooms, Preparatory School, St. Paul's College, Tokyo, $105.... 735 28
Church of the Holy Spirit (Mattapan): Frn., $37.64; Wo. Aux., salary of missionary, Logan, Utah, $2; Sp. for Rev. F. A. Holly, Haiti, $2..... 41 64
Mission (Orient Heights): Frn., $13.25; Dom., $4.50..... 17 75
St. John the Evangelist's: Sp. for support of child at Fort Yukon, Alaska 101 00
St. John's: Dom. and Frn..... 41 41
St. John's (Highlands): Gen..... 138 29
St. James's (Roxbury): Dom. and Frn., $225; S. S., Sp. for equipment

of student, Mann Hall, Shanghai, $3.65 ..... 228 65

St. Mark's (Dorchester): Wo. Aux., salary of Miss Woodruff, West Africa, $4; Hooker School, Mexico, $1; San Gabriel, Brazil, $1; Isle of Pines, Cuba, 50 cts.; Haiti, 50 cts.; Junior Aux., Fort Yukon, Alaska, $2 ..... 9 00

St. Mary's (Dorchester): Wo. Aux., salary of missionary, Logan, Utah.. 5 00

St. Peter's (Jamaica Plain): Dom. and Frn. 60 05

St. Stephen's: Dom., $269.57; Frn., $20; Indian, $4; Colored, $4; Wo. Aux., salary of Miss Woodruff, West Africa, $5; Miss Alice F. Monk, Sp.†, $1 ..... 303 57

Trinity Church: St. Augustine's School, Raleigh, North Carolina, $25; St. G. T. Lee, Sp. for St. Paul's College, Tokyo, $10; Mrs. F. N. Fiske, Sp. for Miss Wood's Library Fund, Wuchang, Hankow, $500; Miss Helen Paine, Sp.†, $5; Wo. Aux., salary of missionary, Logan, Utah, $139.80; Hooker School, Mexico, $31; San Gabriel, Brazil, $10; Isle of Pines, Cuba, $20; Haiti, $8; salary of Miss Woodruff, West Africa, $139.50; salary of Miss Wall, Tokyo, $50; Sp. for furniture, Fort Yukon, Alaska, $10; Soochow Mission, Shanghai, $25.75; Sp. for life insurance of Rev. T. S. Tyng, Kyoto, $7.75; Sp. for Christ School, Arden, Asheville (of which to endow one day annually "in memory of Phillips Brooks," $100; for Endowment Fund, $1), $151; "A Member," medical work, Tokyo, $1; "A Member," Sp. for Tsu Building Fund, Kyoto, $5; "A Member," Sp. for St. Paul's College Building Fund, Tokyo, $15 ..... 1,153 80
Mrs. Charlotte M. Fiske, Sp.†..... 300 00
"S.," Sp.† 200 00
Mr. Grant Walker, Sp.†..... 200 00
Mrs. Herbert Beech, Sp.†..... 200 00
Harriet B. Sprague, Sp.†..... 150 00
Robert Treat Paine, Sp.†..... 100 00
Francis C. Foster, Sp.†..... 100 00
Misses Bush, $15, Mrs. H. B. Sprague, $50, Sp. for debt on Rowland Hall, Utah 65 00
"A Friend," Sp.†..... 50 00
Rev. G. L. Paine, Sp.†..... 50 00
Miss L. E. Bradstreet, Sp.†..... 25
Mrs. Percival Merritt, Sp.†..... 25 00
Miss A. T. Reynolds, Sp.†..... 20 00
"M. S. W.," Sp.†..... 20 00
Miss Anna T. Reynolds, Fort Yukon Supply Fund, Alaska..... 10 00
F. Henry Brooks, Sp.†..... 10 00
Capt. Herbert Winslow, Sp.†..... 10 00
Miss Sarah H. Hooker, Sp.†..... 10 00
F. B. Tracy, Sp.†..... 10 00
Miss Louise D. Atkinson, Sp.†..... 5 00
Mrs. Charles K. Cobb, Sr., Sp.†..... 5 00
"S. J. B.," Sp.†..... 5 00
Miss H. O. Coombs, Sp.†..... 5 00
Miss Madeleine Lawrence, Sp.†..... 3 00
"A Friend," Sp.†..... 2 00
Mrs. M. W. Macomber, Sp.†..... 2 00
Caroline E. Page, Sp.†..... 2 00
Mr. John C. Clapp (Dorchester), Sp.† 1 00
Miss H. E. Caryle, Sp.†..... 1 00
Miss E. M. Slocum (West Roxbury), Sp.† 1 00
Mrs. F. A. Fiske, Sp.†..... 1 00
E. E. C., Sp.†..... 50
"A Friend," Sp.†..... 25
Union Service of the Southern Boston Branch of S. S. Union, held in St. James's Church, January 17th, Sp. for equipment of student, Mann Hall, St. John's University, Shanghai.... 6 35

BRIDGEWATER — *Trinity Church*: St. John's University, Shanghai, $2.50; Woman's Guild, Sp. for Grace Church, Tacoma, Olympia, $1..... 3 50

BROCKTON—W. H. Hobbs, Sp.†..... 5 00

BROOKLINE — *All Saints'*: Domestic Missionary Committee, Sp. for St. Luke's Hospital, Ponce, Porto Rico, $10; "A Friend," Sp. for Tsu Building Fund, Kyoto, $5..... 15 00

Church of Our Saviour: Wo. Aux., Sp. for insurance of Rev. E. R. Woodman, Tokyo, $50; "Two Members," Sp. for hospital work, Oneida, Fond du Lac, $10..... 60 00

St. Paul's: Wo. Aux., salary of missionary, Logan, Utah, $5; Isle of Pines, Cuba, $5; Sp.†, $5..... 15 00
F. H. Child, Sp.†..... 5 00
Miss Katherine Stanton, Sp.†..... 5 00
Miss Sarah B. D. Lewis, Sp.†..... 2 00

CAMBRIDGE — *Christ Church*: Dom., $350; "A Member," Sp.†, $2; "A Member," Sp.†, $5; Wo. Aux., Hooker School, Mexico, $3; San Gabriel, Brazil, 50 cts.; Sp. for Anking Fund, Hankow, $10; "A Member," Sp.†, $5..... 375 50

St. James's: Wo. Aux., Hooker School, Mexico, $10; San Gabriel, Brazil, $5; Isle of Pines, Cuba, $5; salary of Miss Woodruff, West Africa, $7; Soochow Mission, Shanghai, $6; school for Bible-women, Kyoto, $7; Sp. for Rev. F. A. Holly, Haiti, $10; S. S., L. A. Williams's class, Sp.†, $6 56 00

St. John's Memorial: Frn., $124.55; Miss Anna E. Tower, Sp.†, $1; Wo. Aux., Sp. for Rev. F. A. Holly, Haiti, $6.25 ..... 131 80

St. Peter's: Sp. for Boone College Library, Wuchang, Hankow, $12.55; Wo. Aux., salary of Miss Woodruff, West Africa, $2; medical work, Tokyo, $1; "A Member," Sp.†, $1.... 16 55

St. Philip's: Wo. Aux., Sp. for life insurance of Rev. T. S. Tyng, Kyoto 6 25
Rev. Charles P. Parker, St. John's University, Shanghai 10 00
"A Friend," Sp.†..... 1 00

CHELMSFORD—*All Saints'*: Gen..... 2 95

CONCORD—Thomas H. Eckfeldt, Sp.†.. 5 00
Mrs. R. James, Sp.†..... 5 00

DEDHAM—*Church of the Good Shepherd*: Dom. and Frn..... 30 00

St. Paul's: Woman's Guild, Sp. for Rev. Mr. Chapman, Alaska, $10; Wo. Aux., Sp.†, $25..... 35 00
Miss C. A. Codman, Sp.†..... 25 00
Miss Elizabeth T. Amory, Sp.†..... 10 00

FALL RIVER—*Ascension*: Wo.Aux., salary of Miss Woodruff, West Africa.. 15 00

St. John's: Wo. Aux., Sp. for Fort Yukon, Alaska 11 00

St. Stephen's: Gen., $20; Sp. for Bishop Roots, Hankow, $10..... 30 00

FALMOUTH—*Church of the Messiah* (Wood's Hole): Brazil and Cuba... 26 32

FRAMINGHAM—Emily W. Stanley, Sp.† 2 00

GROTON—Mrs. James F. Woods, Sp.†.. 5 00

HAVERHILL — *Trinity Church*: Gen., $50.76; Wo. Aux., salary of missionary, Logan, Utah, $1; Hooker School, Mexico, $1; salary of Miss Woodruff, West Africa, $1..... 53 76

HINGHAM—*St. John the Evangelist's*: Dom. and Frn., $18; Wo. Aux., salary of missionary, Logan, Utah, $1; Hooker School, Mexico, $1; salary of Miss Woodruff, West Africa, $1..... 21 00

IPSWICH — *Ascension*: Dom., $2.50; Frn., $1; Gen., $22.90; Wo. Aux., Sp.†, $5; S. S.,* Gen., $37..... 68 40

LAWRENCE—*Grace*: Gen. 131 05

LOWELL—Mrs. E. C. Tyler, Sp.†..... 10 00
Miss Amelia Bennett, Sp.†..... 2 00

LYNN—*Incarnation*: Gen. 5 00

St. Stephen's: Gen. 153 00
Miss Bessie Bland, Sp.† 3 00
MALDEN—*St. Luke's S. S.**: Gen..... 24 00
MARLBORO—*Church of the Holy Trinity*: Gen. 10 00
MARBLEHEAD—*St. Michael's*: Wo. Aux., "Penny Savings," Wo. Aux., medical work, Tokyo..... 4 00
MELROSE—*Trinity Church*: Wo. Aux., salary of Miss Woodruff, Africa, $2; Hooker School, Mexico, 50 cts.; San Gabriel, Brazil, $1; Haiti, 50 cts... 4 00
METHUEN—*All Saints'*: Sp. for work of Rev. C. O. Pruden, Chatham, Southern Virginia, for rebuilding school, $7.25; "A Friend," Sp.†, $1 8 25
MILTON—*St. Michael's*: $6, S. S., $10, Sp. for Ichang, Hankow..... 16 00
Miss C. F. Harding, Sp.† 1 00
NANTUCKET—G. Howard Winslow, Sp.† 10 00
NEW BEDFORD—*Grace*; Gen., $180.21; Wo. Aux., Sp.†, $20; "A Member," Sp. for Rev. Mr. Tucker, Tokyo, $15 215 21
St. James's: Gen..... 12 67
Mrs. George M. Kingman, Sp.†..... 2 00
NEWBURYPORT—M. H. Johnstone, for Bishop Brent's work in the Philippines. 1 00
"Anonymous," Sp. for debt on Rowland Hall, Utah 200 00
NEWTON—*Grace*: Wo. Aux., salary of Miss Woodruff, West Africa, $10; Sp.†, $10 ..... 20 00
Trinity Church (Centre): Wo. Aux., salary of missionary, Logan, Utah, $10; Hooker School, Mexico, $3; San Gabriel, Brazil, $2; Isle of Pines, Cuba, $2; Haiti, $1; salary of Miss Woodruff, West Africa, $5; S. S.,* Gen., 50 cts..... 23 50
Miss C. G. Bullard (Centre), Sp.†.. 1 00
Miss E. Haines, Sp.†..... 1 00
"Three Friends," Sp. for Tsu Building Fund, Kyoto..... 2 00
Mrs. S. N. Nye (West and Auburndale), Sp.† 5 00
Miss S. A. Ranlett (West and Auburndale), Sp.† 3 00
Mrs. H. M. Swasey (Newtonville), Sp.† 2 00
Mrs. C. H. Churchill (Newtonville), Sp.† 5 00
St. Paul's (Highlands): Dom. and Frn. 35 91
Mrs. Sarah E. Douglass, Sp.†..... 10 00
St. Mary's (Lower Falls): Wo. Aux., salary of Miss Woodruff, West Africa 2 00
NORTH ATTLEBORO — *Grace*: Gen., $12.60; King's Daughters, Sp.†, $5. 17 60
PEABODY—*St. Paul's*: Sp.†..... 1 00
Henry Baltje, Sp.†..... 2 00
QUINCY—*St. Chrysostom's* (Wollaston): Gen., $37.96; Wo. Aux., salary of Miss Woodruff, West Africa, $2.... 39 96
Mrs. Jane Burgin, Sp.†..... 3 00
READING—George L. Benedict, Sp.†.... 5 00
SALEM—Mrs. F. A. Longmaid, Sp.†... 5 00
"T." Sp.† 1 00
SOUTHBOROUGH—*St. Mark's*: Wo. Aux., San Gabriel, Brazil, $3; S. S.,* Dom. and Frn., $175..... 178 00
SWAMPSCOTT—*Holy Name*: Women's Guild, Sp.†, $5; Wo. Aux., San Gabriel, Brazil, $5; Isle of Pines, Cuba, $5 ..... 15 00
TAUNTON — *St. Thomas's*: Dom., $138.17; Colored, $119.10; Frn., $130.94; Gen., $7.75..... 395 96
WAKEFIELD—Miss Mary I. Hawkins, Sp.† 1 00
WALTHAM—*Ascension*: Gen., $16.77; Sp. for Ichang, Hankow, $2; Wo. Aux., Sp.†, $1..... 19 77
WATERTOWN—*Church of the Good Shepherd*: Wo. Aux., salary of Miss Woodruff, West Africa..... 1 00
WEYMOUTH—*Trinity Church*: Gen.... 5 00
WINCHESTER—*Epiphany*: Wo. Aux., Hooker School, Mexico, $1; San Gabriel, Brazil, $1; Isle of Pines, Cuba, $1; Haiti, $1..... 4 00
MISCELLANEOUS — Branch Wo. Aux., salary of missionary, Logan, Utah (of which interest on Bishop Brooks Fund, $101.20; "Friends," $35), $136.20; "Friends," medical work, Tokyo, $6.55; "A Friend," Sp. for Rev. Mr. Matthews's School, West Africa, $5; Sp. for Rev. J. A. Holly, Haiti (of which "A Friend," $2.75, Miss Turner, $4), $6.75; Sp.†, $29. 183 50
Dakota League, Wo. Aux., Sp. for hospital work, Oneida, Fond du Lac, $50; Sp. for rebuilding Tanana mission, Alaska, $10..... 60 00

Michigan

Ap. $1,743.91; *Sp.* $155.75

ANN ARBOR—*St. Andrew's*: Wo. Aux., $20, S. S.,* $58.73, Gen..... 78 73
ALMA—*St. John's S. S.**: Gen..... 32 54
BAY CITY — *Trinity Church*: Dom., $56.97; Junior Aux., Gen., $5; Sp. for Mrs. Littell, Hankow, $5; S. S.,* Gen., $60 ..... 126 97
BIRMINGHAM—*St. James's*; Wo. Aux., salary of Miss Bull, Kyoto, $1.50; Sp. for Mrs. Littell, Hankow, $2; S. S.,* Gen., $22.62..... 26 12
BRIGHTON—*St. Paul's*: 70 cts., S. S.,* $1.46, Gen. 2 16
BROOKLYN—*All Saints' S. S.**: Gen... 15 00
CARO—*Trinity Church*: Gen. 4 00
CHEBOYGAN—*St. James's S. S.**: Gen.. 30 00
CHESANING—*St. John's S. S.**: Gen... 1 22
DEARBORN—*Christ Church S. S.**: Gen. 7 85
DETROIT—*All Saints' S. S.**: Gen..... 16 00
Christ Church: Sp. for Tsu Building Fund, Kyoto 5 00
Epiphany: Junior Aux., Gen., $5; Sp. for Miss Routledge, Philippine Islands, $10 ..... 15 00
Grace: Wo. Aux., Mrs. E. T. Barbour, Sp. for Mrs. Littell's work, Hankow, $15; Junior Aux., Alaska, $5; St. James's Hospital, Anking, Hankow, $5; Gen., $10; Sp. for Frances Adam Memorial, Good Shepherd Hospital, Fort Defiance, Arizona, $1... 36 00
Church of the Messiah: Wo. Aux., Alaska, $5; Gen., $5; Sp. for Miss Routledge, Philippine Islands, $2; Junior Aux., Alaska, $10; St. James's Hospital, Anking, Hankow, $3; Gen., $2; Sp. for Archdeacon Russell, Lawrenceville, Southern Virginia, $2; Sp. for Mrs. Littell, Hankow, $3; Sp. for Miss Routledge, Manila, Philippine Islands, $10..... 42 00
St. Andrew's: Junior Aux., St. Agnes's Guild, Bishop Horner Circle, Sp. for Bishop Horner, Asheville, $2; Bishop Spalding Circle, Sp. for Bishop Spalding, Utah, $2; Bishop Funsten Circle, Sp. for Bishop Funsten, Idaho, $2; Bishop Brent Circle, Sp. for Bishop Brent, Philippine Islands, $1; Bishop Mann Circle, Sp. for Bishop Mann, North Dakota, $1; Bishop Moreland Circle, Sp. for Bishop Moreland, Sacramento, $1.. 9 00
*St. George's S. S.**: Gen..... 13 32
St. James's: Wo. Aux., Alaska, $5; Gen., $2; salary of Miss Bull, Kyoto, $2; Sp. for Mrs. Littell, Hankow, $3 ..... 12 00
St. John's: "A Member," Sp. for rebuilding Tanana Mission, Alaska, $20; Wo. Aux., Alaska, $50; St. Augustine's School, Raleigh, North Carolina, $25; Arizona, $25; St.

Paul's School, Lawrenceville, Southern Virginia, $25; Philippines, $25; Gen., $60; Sp. for Bishop Paddock, Eastern Oregon, $7; Sp. for St. Agnes's Hospital, Raleigh, North Carolina, $5 ..... 242 00

St. Joseph's: Gen., $47.41; S. S., Kindergarten Department, Sp. for Miss Thackara, Fort Defiance, Arizona, $2.25 ..... 49 66

*St. Mark's S. S.**: Gen 11 00

St. Matthias's: Wo. Aux., St. Paul's School, Lawrenceville, Southern Virginia, $5; St. Augustine's School, Raleigh, North Carolina, $5; Sp. for Holy Trinity Orphanage, Tokyo, $15; Junior Aux., Gen., $5; Sp. for Widely Loving Society, Osaka, Kyoto, $4 ..... 34 00

St. Paul's: Wo. Aux., "Jane Stewart" scholarship, St. Mary's Hall, Shanghai, $40; Junior Aux., Alaska, $20; Gen., $25; S. S.,* Gen., $135 ..... 220 00

St. Stephen's: Gen., $7.83, Wo. Aux., salary of Miss Bull, Kyoto, $2 ..... 9 83

St. Thomas's: St. Agnes's Guild, Alaska, $1; hospital at Anking, Hankow, $1; Gen., $1; Sp. for Frances Adam Memorial, Good Shepherd Hospital, Fort Defiance, Arizona, $1; Sp. for Mrs. Littell, Hankow, $1 ..... 5 00

Trinity Church: Wo. Aux., Alaska, $3; Gen., $5 ..... 8 00

"A Friend," Sp. for Tsu Building Fund, Kyoto 1 00

DURAND—*St. John's*: $10.86, S. S.,* $20.66, Gen 31 52

DRYDEN—*St. John's S. S.**: Gen 1 25

FENTON—*St. Jude's*: $10, S. S.,* $20.98, Gen 30 98

FLINT—*St. Paul's*: $46.15, Gen.; Wo. Aux., Alaska, $15; St. Paul's School, Lawrenceville, Southern Virginia, $5; salary of Miss Bull, Kyoto, $10; "Harris Memorial" scholarship, St. John's University, Shanghai, $10; Sp. for Mrs. Littell, Hankow, $5; Sp. for Foreign Life Insurance Fund, $5 ..... 96 15

GRASS LAKE—*St. Mary's S. S.**: Gen.. 1 80

GROSSE ILE—*St. James's*: Wo. Aux., "J. H. Johnson" scholarship, Mexico, 50 cts.; Sp. for Rev. S. H. Littell, Hankow, $6; S. S.,* Gen., $4.93 ..... 11 43

HIGHLAND PARK—*St. Alban's S. S.**: Gen. 6 16

HILLSDALE—*St. Peter's S. S.**: Gen.. 8 25

HUDSON—*Trinity Church*: Wo. Aux., Sp. for Point Hope Mission, Alaska. 6 50

JACKSON—*St. Paul's*: Wo. Aux., Alaska, $20; St. Paul's School, Lawrenceville, Southern Virginia, $15 ..... 35 00

LANSING — *St. Paul's*: Wo. Aux., Alaska, $3; St. Paul's School, Lawrenceville, Southern Virginia, $3; St. Augustine's School, Raleigh, North Carolina, $3; Gen., $2; S. S.,* Gen., $44 ..... 55 00

LAPEER—*Grace*: $4, S. S.,* $4.42, Gen. 8 42

MACKINAC ISLAND—*Trinity Church S. S.**: Gen 10 25

MARINE CITY—*St. Mark's S. S.**: Gen. 2 00

MIDLAND—*St. John's S. S.**: Dom.... 3 00

MONROE—*Trinity Church S. S.**: Frn. 22 91

OTTER LAKE—*St. John's*: $2.22, S. S.,* $7.37, Gen 9 59

OWOSSO—*Christ Church*: Wo. Aux., "Harris Memorial" scholarship, St. John's University, Shanghai, $2; Sp. for Foreign Life Insurance Fund, $1; "Personal," for Miss Bull's salary, Kyoto, $2 ..... 5 00

PONTIAC—*All Saints'*: $45, S. S.,* $75, Gen 120 00

PORT HURON—*Grace*: Bishop Rowe's work in Alaska, $17.57; Gen., $148.31; S. S.,* Gen., $45.85 ..... 211 73

St. Paul's: Gen 5 14

SAGINAW—*Calvary Memorial*: Gen.... 12 29

St. John's: Wo. Aux., Gen., $25; Sp. for Foreign Life Insurance Fund, $1; Sp. for Mrs. Littell, Hankow, $1 ..... 27 00

St. Paul's: Dom. and Frn., $64.07; Wo. Aux., St. Paul's School, Lawrenceville, Southern Virginia, $3; Gen., $10; Junior Aux., Gen., $5.... 82 07

ST. CLAIR—*St. Paul's S. S.**: Dom... 16 00

ST. JOHN'S—*St. John's*: Wo. Aux., Gen. 10 00

VASSAR—*St. John's S. S.**: Gen..... 1 38

WAYNE—*St. John's S. S.**: Gen..... 1 44

YPSILANTI—*St. Luke's*: Wo. Aux., salary of Miss Bull, Kyoto, $5; "Harris Memorial" scholarship, St. John's University, Shanghai, $2; Sp. for Foreign Life Insurance Fund, $2; Sp. for Mrs. Littell, Hankow, $5.. 14 00

Michigan City

Ap. $161.73

BRISTOL—*St. John's S. S.**: Gen..... 7 72

COLUMBIA CITY—Wo. Aux., Gen..... 1 00

ELKHART—*St. John's*: Gen..... 19 10

FORT WAYNE—*Trinity Church*: Gen.. 16 00

GARRETT—*Emmanuel Church S. S.**: Alaska 6 15

GARY—*Christ Church S. S.**: Gen.... 11 76

KOKOMO—*St. Andrew's*: Gen..... 16 00

LOGANSPORT—*Trinity Church S. S.**: Gen. 27 00

MARION—*Gethsemane*: Dom., $15.85; Frn., $15.15; Wo. Aux., Gen., $5.. 36 00

PERU—*Trinity Church S. S.**: Gen... 15 00

VALPARAISO—*St. Andrew's S. S.**: Gen. 5 00

WINONA LAKE — *Federated Church*: Frn. 1 00

Milwaukee

Ap. $381.71; *Sp.* $19.73

BARABOO—*Trinity Church*: $5, S. S.,* $25, Gen 30 00

BELOIT—*St. Paul's*: $22.30, S. S.,* $12.24, Gen 34 54

BURLINGTON — *St. John-the-Divine S. S.**: Gen 3 00

CHIPPEWA FALLS — *Christ Church*: Mrs. A. W. Wetmartt, Frn 2 00

DELAFIELD—*St. John-the-Divine*: Gen. 10 00

DELTON—*Holy Cross S. S.**: Gen..... 2 38

EVANSVILLE—*St. John's S. S.**: Gen. 6 00

HUDSON—*St. Paul's S. S.**: Gen..... 10 75

JANESVILLE—*Christ Church S. S.**: Dom. and Frn 23 00

KILBOURN—*St. Paul's S. S.**: Gen.... 6 57

LAKE GENEVA—*Holy Communion S. S.**: Gen 10 00

MANSTON—*St. John's S. S.**: Gen.... 10 21

MAZOMANIE—*St. Luke's S. S.**: Gen.. 4 00

MILWAUKEE—*Deaf-Mute Mission*: Gen. 1 00

St. Cornelius's (National Home): Gen. 12 00

St. John's: Gen 6 25

St. Luke's (Bay View): S. S., Gen.. 10 25

*St. Mark's S. S.**: Gen 34 06

St. Stephen's Mission: F. E. Durbin, Sp. for Church Extension Fund, Porto Rico 2 00

Rosalie Winkler, Gen 3 00

MINERAL POINT—*Trinity Church*: $3, Wo. Aux., $3, Sp. for Rev. Charles E. Rice, Alaska 6 00

OKAUCHEE—*St. Chad's S. S.**: Gen... 2 90
PLATTEVILLE—*Trinity Church*: $7.85, S. S.,* $6.65... 14 50
PORTAGE—*St. John's S. S.**: Gen..... 22 41
RACINE—*Emmanuel Church S. S.**: Sp. for Rev. C. W. Peabody, Tanana, Alaska... 11 73
St. Luke's: Gen... 44 76
SOUTH MILWAUKEE—*St. Mark's S. S.**: Gen... 6 30
SPRINGFIELD—*St. John's S. S.**: Gen. 7 00
SUPERIOR—*Church of the Redeemer S. S.**: Gen... 25 35
*St. Aidan's S. S.**: Gen... 4 00
SUSSEX—*St. Alban's S. S.**: Gen..... 13 00
TOMAH—*St. Mary's S. S.*: Dom., $9.78; Frn., $8... 17 78
WAUKESHA—*St. Matthias's S. S.*: Gen... 12 70

Minnesota

Ap. $910.95; *Sp.* $167.02

ALBERT LEA—*Christ Church S. S.**: Gen... 32 62
AUSTIN—*Christ Church S. S.**: Gen.. 35 00
BASSWOOD GROVE—*St. Mary's S. S.**: Gen... 8 56
BIRCH COULEE—*St. Cornelia's*: Indian, Gen... 21 56
BENSON—*Christ Church S. S.**: Gen.. 4 00
CANNON FALLS—*Church of the Redeemer S. S.**: Gen... 7 50
CHATFIELD—*St. Matthew's*: Gen..... 5 45
DAKOTA—*St. John's S. S.**: Gen..... 2 50
DUNDAS—*Holy Cross S. S.**: Gen..... 4 25
FAIRMONT—*St. Martin's*: Gen., $2; S. S.,* support of Bishop Van Buren, Porto Rico, $35... 37 00
FARIBAULT — *Seabury Divinity-school*: Sp. for Bishop Brent's work, Philippine Islands, $8; Sp. for missionary in charge at Kiukiang, Hankow, at his discretion, $3.02... 11 02
*St. James's School**: Gen... 58 05
St. Mary's Hall: Sp. for Mr. Ishii, for Japanese Orphanage, Tokyo, $25; for "Cornelia Whipple" scholarship, St. Mary's Hall, Shanghai, $50; *Sp. for Bishop Van Buren, Porto Rico, $100... 175 00
FRIDLEY PARK—*Holy Trinity Chapel S. S.**; Gen... 11 03
HASTINGS—*St. Luke's*: Bishop Rowe's work, Alaska, $5; Gen., $30..... 35 00
JANESVILLE—*St. John's*: $15, S. S.,* $10, Gen... 25 00
KENYON—*Ascension S. S.**: Gen..... 4 21
LUVERNE—*Holy Trinity Church S. S.**: Gen... 7 17
MANKATO—*St. John's*: Wo. Aux., Bishop Rowe's work, Alaska... 10 00
MINNEAPOLIS—*All Saints'*: Gen..... 106 05
Holy Trinity Church: Gen... 30 00
St. Mark's: Wo. Aux., Sp. for Bishop Horner, Asheville, $5; Sp. for Church Building Fund, Meade, Salina, $1... 6 00
*St. Mary's S. S.**: Gen... 6 33
*Wells Memorial S. S.**: Gen... 20 00
Combined S. S.: Gen... 14 68
MONTEVIDEO — *Grace*: "Four Little Boys,"* Gen... 35
NORTHFIELD—*All Saints' S. S.**: Gen. 15 00
ROCHESTER—*Calvary S. S.**: Dom., $35; Frn., $35... 70 00
RUSHFORD—*Emmanuel Church*: $33, S. S.,* $23.46, Gen... 56 46
SLAYTON—*St. Barnabas's*: Gen..... 12 65
STILLWATER—*Ascension*: Gen..... 125 00
ST. CHARLES—*Trinity Church S. S.**: Dom., $1; Frn., $1... 2 00
ST. PAUL—*St. Clement's*: Gen..... 18 00
St. Mark's (Highwood): S. S.,* Gen.. 9 10
St. Peter's: $12.50, S. S.,* $14.66, Gen... 27 16
"Three Junior Aux.," Mrs. Mary S. Sleppy, Sp. for "Bennie Sleppy" scholarship, Iolani School, Honolulu... 25 00
WASECA—*Calvary S. S.**: Gen..... 6 30
WATERVILLE—*St. Andrew's S. S.*: Gen... 4 30
WHITE BEAR LAKE—*St. John's*: $10, S. S.,* $2.60, Gen... 12 60
WINDOM—*Church of the Good Shepherd*: Gen... 10 00
WORTHINGTON—*St. John's*: Gen..... 6 07

Mississippi

Ap. $1,383.10; *Sp.* $55.00

ABERDEEN—*St. John's*: $9.76, S. S.,* $14.83, Gen... 24 59
ASYLUM—Dr. and Mrs. Nolan Sewtart, gasoline, Alaska... 2 50
BATESVILLE—*St. Stephen's*: Mrs. A. R. Armstrong, Gen... 2 00
BAY ST. LOUIS—*Christ Church*: Junior Aux., Gen... 10 00
BILOXI—*Church of the Redeemer*: $35, Wo. Aux.; Bishop Brent, Philippine Islands, Gen., $3.50... 38 50
BOLTON—*St. Mary's*: $10, S. S.,* $10.07, Gen... 20 07
BOVINA—*St. Alban's*: Gen... 9 00
BROOKHAVEN—*Church of the Redeemer*: Gen... 10 00
CARROLLTON—*Grace*: Wo. Aux., Gen., $4.20; Children's Missionary Society, Sp. for Bishop Rowe's work, Alaska, $5... 9 20
CHURCH HILL—*Christ Church S. S.**: Gen... 11 88
CLARKSDALE—*St. George's*: Gen..... 121 10
COMO—*Holy Innocents'*: $6.20, S. S.,* $9.38, Gen... 15 58
CRYSTAL SPRINGS—*Trinity Church S. S.**: Gen... 12 00
GREENVILLE—*St. James's*: $13, Gen.; Wo. Aux., support of Bible-woman, Hankow, $25; Junior Aux., Gen., $3; S. S.,* Gen., $15... 56 00
GREENWOOD—*Nativity*: $62.50, Wo. Aux., $15, S. S.,* $26.68, Gen..... 89 18
GRENADA—*All Saints' S. S.**: Gen.... 10 91
GULFPORT—*St. Peter's S. S.**: Gen... 10 28
HATTIESBURG—*Trinity Church S. S.**: Gen... 22 76
HAZLEHURST—*St. Stephen's*: Gen..... 5 00
HERMANVILLE—*Epiphany*: $6.85, Gen.; Junior Aux., China, $2.40... 9 25
HERNANDO—*Ascension*: Gen... 10 00
HOLLANDALE—*Mission*: $16, Wo. Aux., $3.90, Gen... 19 90
HOLLY SPRINGS—*Christ Church*: Wo. Aux., Gen., $5; for Rev. C. F. McRae's work, $7.50; Tsing-poo, Shanghai, $4; Junior Aux., Gen., $2.50; S. S.,* Dom., $21.67... 33 17
INDIANOLA—*St. Stephen's*: Gen..... 14 50
JACKSON—*St. Andrew's*: Wo. Aux., Gen., $4; Sp. for Domestic Contingent Fund, Alaska, $50; Junior Aux., Gen., $22... 76 00
L. Brame, gasoline, Alaska... 1 00
LAUREL—*St. John's*: $35.70, S. S.,* $26.37, Gen... 62 07
LONG BEACH—*All Saints' S. S.**: Gen. 5 01
MERIDIAN—*Church of the Mediator*: Junior Aux., Gen... 2 00
St. Paul's: $28.55, S. S.,* $28, Gen... 56 55
MISSISSIPPI CITY—*St. Mark's S. S.**: Gen... 2 21
NATCHEZ—*Trinity Church*: $233.35, Wo. Aux., $15, S. S.,* $73, Gen... 321 35
*Trinity Chapel S. S.**: Gen... 6 00

Mr. George F. Greene, gasoline, Alaska 1 00
OXFORD—*St. Peter's*: Junior Aux., Gen. 3 00
PASS CHRISTIAN — *Trinity Church*: Gen. 22 30
ROLLING FORK—*Chapel of the Cross*: Gen. 13 72
ROSEDALE—*Grace S. S.**: Gen. 4 06
SARDIS—*Church of the Redeemer*: Gen. 2 50
SCRANTON—*St. John's*: Junior Aux., China 1 00
SUMMIT—*Christ Church S. S.**: Gen. 12 00
TERRY—*Church of the Good Shepherd*: Gen. 9 31
TUPELO—Gen. 5 00
VAIDEN—*St. Clement's*: $10, S. S.,* $36.20, Gen. 46 20
VICKSBURG — *Christ Church*: Junior Aux., Dom., $3.80; S. S.,* Gen., 50. 53 80
Holy Trinity Church: Junior Aux., Gen. 30 00
*St. Mary's S. S.**: Gen. 7 00
Mr. H. Dickson, Frn. 10 00
WEST POINT—*Incarnation*: $14.70, S. S.,* $8.90, Gen. 23 60
WILCZINSKI—*All Saints'*: Wo. Aux., $2.50, S. S.,* $4.95, Gen. 7 45
WINONA—*Immanuel Church*: $25, S. S.,* $35.20, Gen. 60 20
WOODVILLE—*St. Paul's*: Junior Aux., China 1 90
YAZOO CITY—*Trinity Church S. S.**: Gen. 16 50
MISCELLANEOUS—Wo. Aux., Gen. 50

Missouri

Ap. $691.83; *Sp.* $155.00

CANTON—*St. Peter's S. S.**: Gen. 10 00
CAPE GIRARDEAU—*Christ Church S. S.**: Gen. 10 98
FARMINGTON—*Advent S. S.**: Gen. 1 50
FERGUSON—*St. Stephen's S. S.**: Gen. 43 09
IRONTON—*St. Paul's S. S.**: Gen. 8 00
JACKSON—*Church of the Redeemer S. S.**: Gen. 6 40
LOUISIANA—*Calvary S. S.**: Gen. 6 34
MEXICO—*St. Paul's*: $21.50, S. S.,* $7.47, Gen. 28 97
MOBERLY—*Christ Church*: Gen. 31 50
PALMYRA—*St. Paul's S. S.**: Gen. 16 00
POPLAR BLUFF—*Holy Cross**: Gen. 8 35
PRAIRIEVILLE—*St. John's S. S.**: Gen. 5 00
ROLLA—*Christ Church S. S.**: Gen. 28 00
ST. JAMES—*Trinity Church S. S.**: Gen. 5 00
ST. LOUIS—*Advent S. S.**: Dom. 6 50
*All Saints' S. S.**: Gen. 17 35
*Bishop Robertson Hall S. S.**: Gen. 20 00
*Epiphany S. S.**: Gen. 16 67
Holy Communion: Gen. 50 00
*Holy Cross S. S.**: Gen. 38 32
St. John's: Gen. 18 15
*St. Matthew's S. S.**: Gen. 30 00
St. Peter's: Dom., $26.45; Frn., $20.10 ..... 46 55
St. Stephen's Mission: Gen. 15 75
St. Thomas's: $5.50, S. S.,* $4.81, Gen. 10 31
Sister Martha, Sp. for Mrs. S. Harrington Littell, Hankow 55 00
Mr. J. A. Dickinson, Gen. 5 00
SULLIVAN—*St. John's*: Gen. 2 60
MISCELLANEOUS — Branch Wo. Aux., Indian work at Birch Coulee Mission in memory of Bishop Gilbert, $52.50; native Japanese Bible-woman, $103; "Carroll M. Davis" scholarship, Boone College, Hankow, $50; Sp. for "Bishop Tuttle" scholarship, Alaska, $100 ..... 305 50

Montana

Ap. $1,023.17

BIG TIMBER—*St. Mark's*: Gen. 25 00
BOULDER—*St. Thomas's*: Gen. 25 00
BUTTE—*St. John's*: Gen. 200 00
ELECTRIC—*St. Clement's*: Gen. 5 00
ELKHORN—*Trinity Church*: Gen. 5 00
FORT BENTON—*St. Paul's*: Gen. 68 17
GARDINER—*Emmanuel Church*: Gen. 10 00
HARLOWTON—*All Saints' S. S.**: Gen. 10 00
JUDITH GAP—*Epiphany S. S.**: Gen. 5 00
LEWISTOWN—*St. James's*: Gen. 50 00
LIVINGSTON—*St. Andrew's*: Gen. 50 00
MADISON VALLEY — *Trinity Church*: Gen. 40 00
MARTINSDALE—*Trinity Church S. S.**: Gen. 20 00
MARYSVILLE—*St. Mary's*: Gen. 5 00
MILES CITY—*Emmanuel Church*: Gen. 75 00
MISSOULA—*Church of the Holy Spirit*; Gen. 150 00
PONY—*St. John's*: Gen. 40 00
RED LODGE—*Calvary*: Gen. 50 00
ROSEBUD—*St. Philip's*: Gen. 10 00
ROUNDUP—*Calvary S. S.**: Gen. 20 00
SHERIDAN—*Christ Church*: Gen. 40 00
TWODOT—*St. Matthew's S. S.**: Gen. 5 00
VIRGINIA CITY—*St. Paul's*: Gen. 75 00
WHITE SULPHUR SPRINGS—*Grace S. S.**: Gen. 40 00

Nebraska

Ap. $460.65

ASHLAND—*St. Stephen's*: $35, S. S.,* $6.87, Gen. 41 87
AUBURN—*Ascension*: $4.15, S. S.,* $7.54, Gen. 11 69
AURORA—*S. S.**: Gen. 3 00
BEATRICE—*Christ Church*: Dom. and Frn. 67 00
BLAIR—*St. Mary's S. S.**: Gen. 33 50
DECATUR—*Incarnation*: $1.90, S. S.,* $1.27, Gen. 3 17
FULLERTON—*St. Alban's Mission*: Gen. 10 25
HARTINGTON—*Grace S. S.**: Dom. and Frn. 5 00
NELIGH—*St. Peter's*: $4.10, S. S.,* $5.43, Gen. 9 53
OMAHA—*All Saints'*: Gen. 57 00
Church of the Good Shepherd: $17.20, S. S.,* $29.49, Gen. 46 69
*St. Barnabas's S. S.**: Gen. 50
*St. Mark's S. S.**: Gen. 7 00
St. Matthias's: Brownell Hall Branch, Junior Aux., work of Bishop Brent, Philippine Islands 50 00
*St. Paul's S. S.**: Gen. 11 60
PLATTSMOUTH—*St. Luke's*: Gen. 14 80
SOUTH OMAHA—*St. Clement's*: $4, S. S.,* $3.05, Dom. and Frn. 7 05
St. Edward's: Dom. and Frn., $1; Gen., $2.24; S. S.,* Gen., $2.51 ..... 5 75
St. Martin's: Dom. and Frn. 59 50
TEKOMAH—*Holy Cross S. S.**: Gen. 2 60
WYMORE—*St. Luke's S. S.**: Gen. 7 10
YORK—*Holy Trinity Church*: $4.80, S. S.,* $1.25, Gen. 6 05

Newark

Ap. $3,568.43; *Sp.* $302.30

ARLINGTON—*Trinity Church*; $63, S. S.,* $23.82, Gen. 86 82
BAYONNE—*Calvary*: Gen. 28 65
*St. John's S. S.**: Work among Igorots, Philippine Islands 8 25
Trinity Church: Wo. Aux., Mexico 15 00
BELLEVILLE—*Christ Church*: Gen. 35 55

BELVIDERE—*Zion*: $2, S. S.,* $3.01, Gen. 5 01
BLOOMFIELD—*Ascension Chapel S. S.**: Gen. 30 41
*Christ Church S. S.**: Gen..... 197 50
BOONTON—*St. John's*; Gen..... 47 00
BUTLER—*St. Paul's S. S.**: Dom. and Frn. 7 75
CLIFTON—*St. Peter's S. S.**: Gen..... 9 91
COYTESVILLE—*St. Stephen's S. S.**: Gen. 4 36
DOVER—*St. John's S. S.**: Dom..... 14 00
EAST ORANGE—*Christ Church*: John A. Ely, "Hilda Elizabeth Potter" scholarship, St. Hilda's School, Wuchang, Hankow..... 25 00
St. Paul's: "Helping Hands," Junior Aux., "Sarah Lord Payson" scholarship, St. John's School, Cape Mount, West Africa, $25; S. S.,* Elizabeth Bunn Memorial Hospital, Wuchang, Hankow, $25.12..... 50 12
EAST RUTHERFORD—*Grace Chapel S. S.**: Gen..... 5 00
ENGLEWOOD—*St. John's*: Gen..... 10 00
St. Paul's: Gen., $177.40; Sp. for Bishop Van Buren's work, Porto Rico, $2; Sp. for Church Extension Fund, Porto Rico (of which Senior Branch, Junior Aux., $10), $31.25; S. S.,* Gen., $70.64..... 281 29
GRANTWOOD—*Trinity Church S. S.*: Gen. 11 94
HALEDON—*St. Mary's S. S.**: Gen.... 21 53
HILLSDALE—*Holy Trinity Church S. S.**: Gen..... 14 24
JERSEY CITY—*Grace* (Van Vorst): $100, S. S.,* $25.15, Gen..... 125 15
St. John's: Gen., $23.35; "A Friend," Sp. for Church Extension Fund, Porto Rico, $20..... 43 35
St. Paul's: Gen..... 28 02
KNOWLTON—*St. James's* (Delaware): $3, S. S.,* $3.18, Gen..... 6 18
LEONIA—*All Saints'*: Sp. for Church Extension Fund, Porto Rico, $14.75; S. S.,* Gen., $15.16..... 29 91
MADISON—*Grace*: Dom., $106; Gen., $215.31; Sp. for Ichang, Hankow, $5; Junior Aux., Sp. for St. Mary's Orphanage, Shanghai, $2; S. S.,* Gen., $66.58..... 394 89
MAPLEWOOD—*St. George's*: $50, S. S.,* $66.10, Gen..... 116 10
MILLINGTON—*All Saints' S. S.**: Gen.. 5 90
MONTCLAIR—*St. James's* (Upper): Gen. 10 00
*St. John's S. S.**: Gen..... 75 23
St. Luke's: "A Friend," Sp. for scholarship, St. Paul's School, Anking, Hankow 11 00
Caroline B. Brown, Sp. for rebuilding Tanana Mission House, Alaska.. 25 00
MORRISTOWN—*Church of the Redeemer S. S.**: Alaska..... 102 37
St. Peter's: Wo. Aux., Sp. for Bishop Morrison, Duluth, for Chapel Fund, White Earth Indians at Ogenia, $3.75; Sp. for Anking Fund, Hankow, $50; Junior Aux., Sp. for Archdeacon Stuck, Alaska, $7.55; S. S.,* Gen., $64.50..... 125 80
MT. ARLINGTON—*St. Peter's S. S.**: Gen. 9 03
NEWARK — *Christ Church*: Dom., $5.90; Gen. (of which S. S.,* $28), $31 ..... 36 90
House of Prayer: Gen..... 9 15
St. Barnabas's: $25, S. S.,* $65, Gen. 90 00
St. George's (Vailsburg): S. S.,* Alaska 5 50
*St. Paul's S. S.**: Gen..... 54 65
Trinity Church: Dom..... 311 89
NORDHOFF—*St. John's Chapel S. S.**: Gen. 9 00
NORWOOD—*Holy Communion S. S.**: Gen. 7 50
NUTLEY—*Grace S. S.**: Gen., $38.68; Sp. for Bishop Brown, for his work, Arkansas, $60..... 98 68
ORANGE—*All Saints' S. S.**: Gen..... 19 20
Grace; Gen., $866.15; Sp. for Kawagoe Mission, Tokyo, $55..... 921 15
PASSAIC—*St. John's*: Frn..... 46 80
PATERSON—*St. Mark's S. S.**: Gen... 20 00
PHILIPSBURG—*St. Luke's S. S.**: Gen. 27 24
SHORT HILLS—*Christ Church*: William Fellowes Morgan, Sp. for Tsingpoo Building Fund, Shanghai, $10; S. S.,* Dom., $15; Frn., $20..... 45 00
SOUTH ORANGE—*Holy Communion S. S.**: Gen. 39 60
SUMMIT — *Calvary*: Anking Mission, Hankow, $4.22; salary of a missionary at Anking, Hankow, $75; Gen., $10 ..... 89 22
Miss Ann S. Laight, Sp. for Church Extension Fund, Porto Rico..... 5 00
WEST HOBOKEN—*St. John's*: Dom. and Frn. 10 22
WESTWOOD—*Grace S. S.**: Gen..... 6 77

New Hampshire

Ap. $389.88; *Sp.* $6.00

BARTLETT—Gen. 3 09
CHARLESTOWN — *St. Luke's*: $15, S. S.,* $9, Gen..... 24 00
CONCORD — *St. Paul's*: $70, S. S.,* $52.01, Gen. 122 01
*St. Paul's School Chapel S. S.**: Gen... 20 48
CONWAY—*Station*: Gen. 1 00
DANBURY—*Church of the Holy Spirit S. S.**: Gen. 6 48
DERRY—*Transfiguration*: $10, S. S.,* $8, Gen. 18 00
DOVER—*St. Thomas's*: Wo. Aux., Sp. for furniture, Fort Yukon, Alaska... 6 00
DUNBARTON—*St. John the Evangelist's S. S.**: Dom. and Frn..... 4 12
EXETER—*Christ Church*: Gen..... 20 00
GOFFSTOWN—*St. Matthew's*: $10, S. S.,* $8.92, Gen. 18 92
GROVETON—*St. Mark's*: Dom. and Frn., $5; S. S.,* Gen., $17..... 22 00
KEARSARGE VILLAGE — *Grace Chapel*: 90 cts., S. S.,* $3.03, Gen..... 3 93
KEENE—*St. James's*: Dom. and Frn... 16 64
LITTLETON—*All Saints' S. S.**: Gen... 10 55
LIVERMORE—*Station*: Gen. 1 00
MILFORD — *Church of Our Saviour S. S.**: Gen..... 2 50
NORTH CONWAY—*Christ Church S. S.**: Gen. 5 01
PASSACONAWAY—Gen. 1 00
PORTSMOUTH—*St. John's S. S.**: Gen. 12 36
SALMON FALLS — *Christ Church*: $5, S. S.,* $8.28, Gen..... 13 28
WEST CLAREMONT—*Union S. S.**: Gen. 6 15
WOODSVILLE—*St. Luke's*; Gen., $5.90; S. S.,* Japan, 25 cts.; China, 25 cts.; Gen., $20.96..... 27 36
MISCELLANEOUS—Wo. Aux., Gen..... 30 00

New Jersey

Ap. $2,282.44; *Sp.* $792.13

ASBURY PARK—*School of the Good Shepherd S. S.**: Gen..... 13 50
Trinity Church: Wo. Aux., Dom., $2; Colored, $3; Sp. for St. Paul's School, Lawrenceville, Southern Virginia, $1; Sp. for St. Augustine's School, Raleigh, North Carolina, $1 7 00
BERLIN—*Church of the Good Shepherd S. S.**: Gen..... 2 50
BERNARDSVILLE—*St. Bernard's*: Wo. Aux., salary of Mrs. Sung, Wuchang, Hankow 40 00

BORDENTOWN — *Christ Church*: Gen. (of which S. S.,* $28.74), $78.98; S. S.,* Sp. for Tsu property, Kyoto, $15 ..... 93 98

BOUND BROOK—*St. Paul's*: Wo. Aux., Colored, $5; Sp. for scholarship, St. Paul's School, Lawrenceville, Southern Virginia, $1..... 6 00

BRIDGETON—*St. Andrew's*: Dom. and Frn., $63; S. S.,* Frn., $20; Gen., $20 ..... 103 00

BURLINGTON—*St. Mary's Hall*: Agape Society, Sp. for Rev. Mr. Ishii, for his work among feeble-minded children, Tokyo 5 00

CAMDEN — *St. Augustine's*: Colored, $10; S. S.,* Dom., $5; Frn., $5.... 20 00

*St. John's S. S.**: Gen..... 14 39

St. Paul's: Gen. (of which Wo. Aux., $2), $83.97; Sp. for Bishop Robinson, Nevada, $1; Wo. Aux., Mexico, $25; "Dr. T. A. Tidball" scholarship, Brazil, $30; Chinese Bible-woman, $16; Kimura San, Kyoto, $5; Cape Mount, Africa, $5; Sp. for "Dr. J. F. Garrison" scholarship, Columbia, South Carolina, $25..... 190 97

St. Stephen's: Gen. 19 00

CAPE MAY—*The Advent S. S.**: Gen.. 3 00

CARTERET — *St. Mark's*: Gen., $7; S. S.,* work of the Rev. Mr. Staunton, Sagada and Baguio, Philippine Islands, $14.81 ..... 21 81

CHEESEQUAKE—*Church of Our Saviour*: $28.24, S. S.,* $8.78, Gen.... 37 02

CHEWS—*St. John's S. S.**: Gen..... 5 00

CLARKSBORO—*St. Peter's S. S.**: Gen.. 10 39

CLEMENTON—*St. Mary's S. S.**: Gen.. 2 50

CRANFORD—*Trinity Church*: Wo. Aux., Sp. for Domestic Contingent Fund, $50; S. S.,* Dom. and Frn., $41.96. 91 96

CROSSWICKS—*Grace*: Gen. 10 00

DELAIR—*Holy Trinity Church*: $17.57, S. S.,* $11.40, Gen..... 28 97

EATONTOWN — *St. James's Memorial S. S.**: Gen..... 1 25

ELIZABETH — *Christ Church*: Dom., $32.19; Frn., $50.88; Wo. Aux., Colored, $9.62; salary of Kimura San, Kyoto, $11.21; Girls' Friendly Society, Sp. for Church Extension Fund, Porto Rico, $2.63; S.S.,* Gen., $51.33 ..... 157 86

Grace: Wo. Aux., salary of Kimura San, Kyoto 5 00

St. John's: Gen., $5; Sp. for Church Extension Fund, Porto Rico (of which Theodore T. Johnson, $2.25; B. and Elizabeth C. Spencer, $3; Miss Annie L. Henderson, $50; Mr. and Mrs. H. M. Brinckerhoff, $25; Mrs. James S. Green, $10; Mrs. F. H. Levey, $10; Augustus Howe, $10; Miss F. B. Seaman, $1; "Friends," $22), $140.25; Wo. Aux., St. Paul's School, Lawrenceville, Southern Virginia, $5; Sp. for St. Matthew's Hospital, Fairbanks, Alaska, $10; "A Member," Wo. Aux., Frn., $20 ..... 180 25

Trinity Church: Dom., $10; Gen., $32 ..... 42 00

Dr. J. I. Burpeau, $4, Mrs. W. K. Clare, $7, Mr. and Mrs. F. Collingswood, $10, Miss L. S. Higgins, $10, Archibald Gracie Ogden, $10, Mrs. W. B. Parrott, $10, Miss E. G. Sayre, $1, Miss A. E. Stuyvesant, $2, "A Friend," $3.23, "Three Friends," $10, Sp. for Church Extension Fund, Porto Rico..... 67 23

ELIZABETHPORT—*Grace*: Gen. 68 90

FAIR HAVEN—*Holy Communion S. S.**: Gen. 15 07

FAIRVIEW—*Trinity Church*: Gen. (of which S. S.,* $5), $17.37; Sp. for Ichang Equipment Fund, Hankow, $4.65; Wo. Aux., St. Paul's School, Lawrenceville, Southern Virginia, $1 23 02

FLEMINGTON—*Calvary*: $4, S. S.,* $6, Gen. 10 00

FLORENCE—*St. Stephen's*: St. Anne's Guild, salary of Kimura San, Kyoto, $2; Chinese Bible-woman, $2; "Bishop Odenheimer" (In Memoriam) scholarship, Trinity Divinity-school, Tokyo, $2 ..... 6 00

FREEHOLD — *St. Peter's*: Gen., $60; S. S.,* Dom., $20; Frn., $16..... 96 00

GLASSBORO—*St. Thomas's S. S.**: Gen. 13 00

HADDONFIELD—*Grace*: Wo. Aux., Sp. for St. Paul's School, Lawrenceville, Southern Virginia 1 00

HAMMONTON—*St. Mark's S. S.**: Gen. 8 60

HIGHLANDS—*St. Andrew's S. S.**: Gen. 20 00

HIGHTSTOWN—*Trinity Church*: Gen... 5 00

KEYPORT—*St. Mary's*: Gen., $10; S. S.,* Frn., $14..... 24 00

LAKEWOOD—*All Saints'*: Gen., $35.39; Wo. Aux., Frn., $50; S. S.,* Gen., $106.63; Miss Marion Baldwin and her little friends,* support of scholarship, St. Margaret's School, Tokyo, $50 ..... 242 02

LITTLE SILVER—*St. John's Chapel*: Gen. 27 45

LINDEN—*Grace S. S.**: Gen..... 10 06

LONG BRANCH—*St. James's*: $67.03, S. S.,* $25.68, Gen..... 92 71

MANTUA—*St. Barnabas's*: $4, Wo. Aux., $2, Gen. 6 00

MATAWAN—*Trinity Church*: Gen. 2 50

MEDFORD—*St. Peter's S. S.**: Gen.... 9 75

MERCHANTVILLE — *Grace*: Wo. Aux., Gen. 8 35

MIDDLETOWN—*Christ Church*: $20.75, S. S.,* $5.70, Gen..... 26 45

MONMOUTH JUNCTION — *St. Paul's*: $4.40, S. S.,* $8.50, Gen..... 12 90

MOORESTOWN—*Trinity Church S. S.**: Sp. for Rev. Dr. Correll's Building Fund, Tsu, Kyoto..... 118 01

MOUNT HOLLY—*St. Andrew's*: Dom., $24.65; Wo. Aux., Colored, $5; salary of Kimura San, Kyoto, $10.... 39 65

NAVESINK—*All Saints' S. S.**: Gen... 38 84

NEW BRUNSWICK — *Christ Church*: Brazil, $27; Frn., $3; Wo. Aux., Sp. for Miss Ridgely's work, Africa, $5. 35 00

St. John the Evangelist's: Wo. Aux., salary of Kimura San, Kyoto, $5; Sp. for Miss Ridgely's work, Africa, $10; Sp. for St. Paul's School, Lawrenceville, Southern Virginia, $5... 20 00

In Memoriam, "McKee and A. Hortense Swift," Easter, 1896 and 1898, Gen. 50 00

OCEAN CITY—*Holy Trinity Church*: $8, S. S.,* $4, Gen..... 12 00

PAULSBORO—*St. James's S. S.**: Gen.. 9 61

PERTH AMBOY—*Holy Cross*: Gen..... 5 00

St. Peter's: Wo. Aux., salary of Kimura San, Kyoto, $5; "Emma Williamson Memorial" bed, St. James's Hospital, Anking, Hankow, $2 ..... 7 00

PISCATAWAY—*St. James's*: $21.51, S. S.,* $26, Gen..... 47 51

PLAINFIELD—*Grace*: Wo. Aux., Frn., $16; Mrs. Dexter Tiffany, Wo. Aux., Sp. for St. Paul's School, Lawrenceville, Southern Virginia, $10; S. S.,* Gen., $130.10 ..... 156 10

*St. Stephen's S. S.**: Gen..... 28 76

Rev. William H. Neilson, D.D., Sp. for chapel of St. Paul's School, Anking, Hankow 225 00

RAHWAY—*Church of the Holy Comforter S. S.**: Frn..... 6 18

St. Paul's: Gen., $15; Wo. Aux., Col-

ored, $5; Sp. for Holy Trinity Orphanage, Tokyo, $10; S. S.,* Gen., $25 ..... 55 00

RED BANK—*Trinity Church*: Wo. Aux., salary of Kimura San, Kyoto..... 5 00

RIVERTON—*Christ Church*: Frn., $50; Gen. (of which S. S.,* $119.16), $169.16 ..... 219 16

ROCKY HILL — *Trinity Church*: Gen., $2; Sp. for Archdeacon Spurr, West Virginia, $10 ..... 12 00

"In memory of Rev. William Brevoort Bolmer," from his sons, Gen.. 10 00

SALEM—*St. John's*: Dom., $8.33; Frn., $73.53 ..... 81 86

SAND HILLS—*St. Barnabas's*: $1, S. S.,* $1.35, Gen..... 2 35

SCOTCH PLAINS—*All Saints'*: $25.75, S. S.,* $10.53, Gen..... 36 28

SEA GIRT—*St. Uriel's S. S.**: Gen.... 11 25

SEWAREN—*St. John's S. S.**: Dom.... 12 00

SHREWSBURY — *Christ Church*: Gen., $95.78; Wo. Aux., Colored, $2; Frn., $2 ..... 99 78

SOMERVILLE—*St. John's*: Dom., $38.80; Frn., $2; Gen. (of which S. S.,* $41.40), $72.75 ..... 113 55

SOUTH AMBOY—*Christ Church S. S.**: Bishop Horner's work, Asheville, $2.40; Bishop Gray's work, Southern Florida, $1.50; Bishop Rowe's work, Alaska, $2.65; Bishop Brewer's work, Montana, $3.45; Bishop Brooke's work, Oklahoma, $1.27; Bishop Restarick's work, Honolulu, $5.18; Bishop Hare's work, South Dakota, $1.23; Bishop Van Buren's work, Porto Rico, $5.96; Bishop Brent's work, Philippine Islands, $4.30; Bishop Robinson's work, Nevada, $2.40; work in Western Colorado, $2.75; Bishop Root's work, Hankow, $3.01; Bishop Graves's work, Shanghai, $2.46; Bishop McKim's work, Tokyo, $1.37; Bishop Aves's work, Mexico, $3.01; Bishop Knight's work, Cuba, $3.60; Gen., $17.77; Wo. Aux., Colored, $7.60; salary of Kimura San, Kyoto, $7.60 ..... 79 51

*Church of the Good Shepherd S. S.**: Gen. 7 41

*Doane Memorial Chapel S. S.**: Gen.. 10 82

SOUTH VINELAND—*Christ Church S. S.**: Gen. 6 21

SPOTTSWOOD—*St. Peter's*: $73, S. S.,* $38, Gen. 111 00

SWEDESBORO—*Trinity Church S. S.**: Sp. for Bishop Knight Memorial Church, Olathe, Western Colorado... 29 61

TRENTON—*All Saints'*: $49.90; S. S.,* $51, Gen. 100 90

Christ Church: $23.78, S. S.,* $50, Gen. 73 78

St. Michael's: Wo. Aux., Miss Suthon's Training-school, Kyoto, $1; Sp. for St. Agnes's Hospital, Raleigh, North Carolina, $2..... 3 00

Trinity Church: Wo. Aux., salary of Kimura San, Kyoto, $5; Sp. for Rev. Percy Stockman's work, to be used for boy in Trade-school, Ichang, Hankow, $12 ..... 17 00

VINELAND — *Trinity Church S. S.**: Gen. 35 93

WENONAH—*All Saints'*: $2.75, Wo. Aux., $2, Gen..... 4 75

WESTFIELD—*St. Paul's*: Wo. Aux., Sp. for Miss Porter, for her work, Tsingpoo, Shanghai 12 00

WILDWOOD — *St. Simeon's-by-the-Sea*: Gen. (of which S. S.,* $17.64), $60.47; S. S.,* Dom., $17.64; Frn., $17.64 ..... 95 75

WOODBRIDGE—*Trinity Church*: $8.50, S. S.,* $4.40, Gen..... 12 90

WOODBURY — *Christ Church S. S.**: Gen. 75 00

MISCELLANEOUS—Wo. Aux., Mrs. Z. Livingston Bishop, Sp. for Tsu Building Fund, Kyoto, $5; Rt. Rev. J. Scarborough, D.D., "Emma Williamson Memorial" bed, St. James's Hospital, Anking, Hankow, $5..... 10 00

Babies' Branch, Akita Kindergarten, Tokyo, $5; Miss Suthon's Training-school, Kyoto, $5; Sp. for Tsu Building Fund, Kyoto, $13.75..... 23 75

New York

Ap. $17,205.89; *Sp.* $12,055.76

ANNANDALE—*Holy Innocents'*: $3, S. S.,* $13.30, Gen..... 16 30

BEDFORD—*St. Matthew's*: $52.45, "M. F. B.," In Memoriam, $10, Gen..... 62 45

BRONXVILLE — *Christ Church*: "A Friend," "Boone College" (Divinity) scholarship, Wuchang, Hankow; $25; two beds Elizabeth Bunn Hospital, Wuchang, Hankow, $25; Girls' School, Manila, Philippine Islands, $37.50 ..... 87 50

COLD SPRING—*St. Mary's S. S.**: Sp. for Miss Seaman, Africa..... 37 30

CROTON-ON-HUDSON — *St. Augustine's*: Gen. 2 90

CROTONVILLE—*Grace Hall S. S.**: Gen. 6 71

DOBBS FERRY—*Zion*: Wo. Aux., salary of Deaconess Deane, $2.50, salary of Dr. Burke, $2.50, Alaska..... 5 00

EASTCHESTER—*St. Paul's*: $35.03, S. S.,* $6, Gen..... 41 03

ELMSFORD—*St. Joseph of Arimathea S. S.**: Gen..... 12 25

FISHKILL—*Trinity Church*: Wo. Aux., Sp. for Buford Hospital, Southern Virginia 5 00

GLENHAM—*St. John the Baptist's S. S.**: Gen. 8 64

HARRISON—*All Saints'*: Wo. Aux., Elizabeth Bunn Memorial Hospital, Wuchang, Hankow 1 00

HIGHLAND FALLS—*Holy Innocents' S. S.**: Gen. 10 00

IRVINGTON—*St. Barnabas's*: Wo. Aux., Sp. for Good Shepherd Hospital, Fort Defiance, Arizona..... 10 00

KINGSTON—*St. John's*: Dom., $10.04; Frn., $39.05 ..... 49 09

LITHGOW—*St. Peter's*: Wo. Aux., Gen. 2 00

MATTEAWAN—*St. Luke's*: "C. F. C.," Gen. 2 40

MIDDLETOWN—*Grace*: Gen. 20 00

MILLBROOK—*Grace S. S.**: Gen..... 20 38

MONTICELLO—*St. John's*: Gen..... 5 00

MT. VERNON—*Ascension*: $5.51, Wo. Aux., $25, Gen..... 30 51

Trinity Church: Gen..... 83 11

NEWBURGH — *St. George's*: Indian, $9.98; Colored, $29.75; Gen., $44.81 84 54

NEW ROCHELLE — *Trinity Church*: Junior Aux., Archdeacon Stuck's travelling expenses..... 60 00

NEW YORK CITY—*All Angels'*: Gen... 293 00

*All Saints' S. S.** (Mariner's Harbor, S. I.): Gen. 5 00

All Souls': Girls' Friendly Society, Sp. for Girls' School, Bontoc, Philippine Islands, $7.50; Sp. for Rev. Dr. Correll's work, Tsu, Kyoto, $3..... 10 50

Ascension: Gen., $80.78; Wo. Aux., Sp. for Bishop Horner, for scholarship in Industrial School, Asheville, $50; St. Augustine's League, Sp. for St. Augustine's School, Raleigh, North Carolina, $25; Sp. for St. Agnes's Hospital, Raleigh, North Carolina, $40; Sp. for Rev. P. P. Alston, Charlotte, North Carolina, $10..... 205 78

Ascension (West New Brighgton): Dom. and Frn., $80.56; Wo. Aux., Sp. for Bishop Wells, Spokane, $37.55; salary of Deaconess Deane, $5; salary of Dr. Burke, Alaska, $5. 128 11

Beloved Disciple: $22.65, S. S.,* $71.41, Gen. 94 06

Calvary: Indian work, $46.95; Foreign Missionary Society, Bible training of women, Shanghai, $50. 96 95

Christ Church: Wo. Aux., Mrs. Richard March Hoe, Sp. for Building Fund, St. Paul's College, Tokyo, $250; Wo. Aux., salary of Deaconess Deane, $8.23; salary of Dr. Burke, $8.22; Sp. for Building Fund, St. Paul's College, Tokyo, $13.20; St. Augustine's League, Sp. for Rev. A. G. Coombs, for repairs on church, Nashville, Tennessee, $12.50; Girls' Friendly Society, Sp. for Girls' School, Bontoc, Philippine Islands, $10. 302 15

Christ Church (New Brighton, S. I.): Wo. Aux., Woman's Department, St. James's Hospital, Anking, Hankow, $11; Sp. for Rev. Irenaeus Trout's work among the Seminole Indians, Southern Florida, $5; Sp. for Christ School, Arden, Asheville, $10; salary of Deaconess Deane, $5.50; salary of Dr. Burke, Alaska, $5.50; Sp. for Miss Porter's work, Tsing-Poo, Shanghai, $10; St. Augustine's League, Sp. for St. Agnes's Hospital, Raleigh, North Carolina, $11; S. S.,* Gen., $127. 185 55

Christ Church (Riverdale): Wo. Aux., salary of Deaconess Deane, $12.50; salary of Dr. Burke, $12.50; Sp.†, $43; support of a scholar, Girls' Training Institute, Africa, $2. 70 00

Church Missions House Chapel: Gen. 1 75

Epiphany: $56.50, S. S.,* $155, Gen.; Wo. Aux., St. Augustine's League, Sp. for scholarship, St. Mary-the-Virgin's School, Nashville, Tennessee, $25. 236 50

Grace; Dom., $1,000; Alaska, $20; Indian, $50; Frn., $60; Wo. Aux., "Bishop Henry C. Potter" scholarship, St. Agnes's School, Kyoto, $50; Elizabeth Bunn Hospital, Wuchang, Hankow, $50; St. John's University, Shanghai, $50; educational work, Brazil, $50; St. Paul's College, Tokyo, $50; Frn., $197.40; Hooker School, Mexico, $50; Mexico, $100; Sp. for Dr. Laning's Bible-woman, Kyoto, $72; St. Augustine's League, Committte on Colored Missions, Sp. for St. Agnes's Hospital, Raleigh, North Carolina, $10; Sp. for St. Agnes's Hospital Building Fund, Raleigh, North Carolina, $50; Sp. for Good Samaritan Hospital, Charlotte, North Carolina, $10; Sp. for "Bishop Payne Divinity-school" scholarship, Petersburg, Southern Virginia, $75; Sp. toward altar for Archdeacon Henderson, Atlanta, Georgia, $10; Woman's Missionary Society, Sp. for Tsing-poo Building Fund, Shanghai, $10. 1,964 40

*Grace Emmanuel S. S.**: Gen. 11 62

Heavenly Rest: Gen., $1,306.37; Woman's Foreign Missionary Association, Woman's Department, St. James's Hospital, Anking, Hankow, $40; "Parker Morgan" scholarship, Girls' Training Institute, St. Paul's River, Africa, $40; "Howland" scholarship, St. Agnes's School, Kyoto, $50; "Anna" scholarship, St. Agnes's School, Kyoto, $50; "Loving Hand" scholarship, St. John's University, Shanghai, $50; Young Women's Foreign Chapter, Training-school for Deaconesses, Shanghai, $50; support of a scholar, Girls' Training Institute, Africa, $25; Sp. for church building at Wakamatzu, Tokyo, $25; Wo. Aux., St. Ann's Chapter, Sp. for Bishop Brent, for duty on cathedral font, Philippines, $60; The Misses Strong, Sp. for St. Paul's School, Beaufort, East Carolina, $10. 1,706 37

Holy Apostles': Toward support of Rev. L. M. A. Haughwout, Mexico, $78.35; Woman's Missionary Association, support of a scholar, Girls' Training Institute, Africa, $25; Miss Porter's work, Shanghai, $16; Sp. for Foreign Life Insurance Fund, $5. 124 35

Holy Communion: Augusta G. McCurdy, Gen., $10; Wo. Aux., Sp. for Dr. Correll, Kyoto, $10; Elizabeth Bunn Hospital, Wuchang, Hankow, $15. 35 00

Holy Faith: Sp. for Tsing-poo Building Fund, Shanghai. 10 00

Holyrood: Wo. Aux., salary of Deaconess Deane, $2.50; salary of Dr. Burke, Alaska, $2.50; Frn., $5; S. S.,* Dom., $55.04; Frn., $18.35. 83 39

Holy Trinity Church: Work among the Colored People in the South, $28.74; Sp. for Bishop Whipple Memorial, Havana, Cuba, $20; Mrs. J. E. Larmour, $2, Miss Myra Valentine, $2, Sp. for St. Luke's Hospital, Ponce, Porto Rico; St. Christopher Branch, Wo. Aux., support of a scholar, St. Agnes's School, Kyoto, $10. 62 74

Incarnation: Dom. and Frn., $630; Frn., $20; Mexico, $285.60; Sp. for Building Fund, St. Philip's Church, Joplin, Kansas City, $50; Sp.†, $19.28; Wo. Aux., salary of Deaconess Deane, $25; salary of Dr. Burke, $25; support of scholar, St. Hilda's School, Wuchang, Hankow, $100; Woman's Department, St. James's Hospital, Anking, Hankow, $60; Sp. for Rev. Nathan Matthews, for equipment of the infirmary, Cape Mount, Africa, $10; the Montgomery Memorial Society, Mrs. Hooker's Orphanage, Mexico, $161; St. Augustine's League, Sp. for Building Fund, St. Agnes's Hospital, Raleigh, North Carolina, $110; S. S., Sp. for "Arthur Brooks" scholarship, St. Augustine's School, Raleigh, North Carolina, $50. 1,545 88

Intercession: Wo. Aux., Elizabeth Bunn Memorial Hospital, Wuchang, Hankow. 5 00

Church of the Mediator (Kingsbridge): Colored, $8.59; Gen., $5.95. 14 54

Chapel of the Messiah: $6.36, Girls' Friendly Society, $20, Gen. 26 06

Church of the Redeemer: Gen. 26 00

St. Agnes's Chapel: $4,950, Miss Isabelle Garwood, $50, Gen.; Wo. Aux., "A Friend," Rev. Dr. Correll's work, Kyoto, $2; Niobrara League, "Rev. Dr. E. A. Bradley" scholarship, $60, "St. Agnes" scholarship, $60, St. Mary's School, South Dakota. 5,122 00

St. Andrew's (Harlem): Dom. and Frn., $485.15; Wo. Aux., Mrs. P. J. L. Searing, Sp. for Good Shepherd Hospital, Fort Defiance, Arizona, $20. 505 15

St. Andrew's (Richmond): Gen. 60 00

St. Bartholomew's: Wo. Aux., "Anonymous Friend," Sp. for Bishop Restarick, Honolulu (of which to furnish rooms in Girls' School, $100, for a clock, $10), $110; Wo. Aux.,

Sp. for Domestic Contingent Fund, $50; Sp. for Bishop Rowe, Rebuilding Fund, Tanana, Alaska, $50; Sp.†, $50; Niobrara League, salary of teacher, South Dakota, $500; St. Augustine's League, $5, from "A Member," $50, Sp. for Building Fund, St. Agnes's Hospital, Raleigh, North Carolina 815 00

St. Bartholomew's (Bronx): (Swedish) S. S.,* Gen 25 00

St. Cornelius's S. S.: Gen 32 50

St. David's S. S.: 1908, Frn., $10; Sp. for Archdeacon McGuire's Colored work, Arkansas, $5; Sp. for Rev. Peter W. Cassey's work, St. Augustine, Florida, $5 ..... 20 00

St. Esprit's S. S.: Gen 41 00

St. George's: Branch Woman's Missionary Society, woman's ward, St. James's Hospital, Anking, Hankow, $100; Sp. for Rev. D. T. Huntington, Ichang, Hankow, $50; Elizabeth Bunn Memorial Hospital, Wuchang, Hankow, $30.25; Girls' Friendly Society, Sp. for support of girl in school, Bontoc, Philippine Islands, $20 ..... 200 25

St. James's: Miss Belloni, $25, Mrs. Emily S. Sullivan, $5, "A Friend," $6, Sp. for Church Extension Fund, Porto Rico; Wo. Aux., support of a scholar, St. Margaret's School, Tokyo, $100; result of a mission study class, Frn., $25; Sp. for rectory, Goldfield, Nevada, $25; Sp. for Bishop Nichols, True Sunshine Mission, California, $31; Sp. for Mrs. Wetmore, for teachers' salaries, Arden, Asheville, $50; in memory of Rev. E. Walpole Warren, D.D., Sp. for St. James's Boarding-school on Lion Hill, Wuhu, Hankow, $5,000 ..... 5,267 00

St. John's Chapel S. S.: Sp.†, $155; S. S.,* Gen., $120 ..... 275 00

St. John's (Clifton, S. I.): Missionary Guild, Sp. for Rev. E. J. Lee, Anking Fund, Hankow 37 55

St. John-the-Divine: Choir School,* Gen. 53 60

St. John the Evangelist's: Gen 112 16

St. Luke's Chapel S. S.: Dom. and Frn. 50 00

St. Mark's: Gen 78 97

St. Mary's (West New Brighton): Wo. Aux., Sp. for Rev. E. P. Newton, Valdez, Alaska, $37.55, S. S.,* $40.13, Gen 77 68

St. Mary's (Manhattanville): Wo. Aux., Sp. for Miss Bessie Mead's work, Tokyo 5 00

*St. Mary's S. S.** (Motthaven): For "Stephen Wheatley Moore" and "St. Mary's" scholarships in school at Soochow, China 50 00

St. Matthew's: Wo. Aux., salary of Deaconess Deane, $20; salary of Dr. Burke, Alaska, $20; S. S.,* Gen., $70.30 ..... 110 30

St. Michael's: Salary of Rev. A. A. Gilman, Changsha, Hankow, $126.63; Wo. Aux., salary of Deaconess Deane, $5, salary of Dr. Burke, $5, Alaska; support of a scholar, St. Agnes's School, Kyoto, $25; Sp. for Dr. Correll, Kyoto, $10; Sp. for Mrs. Wetmore, Arden, Asheville, $14; Sp. for Arthur Mann Memorial Hall, Shanghai, $10; St. Augustine's League, Sp. for St. Agnes's Hospital, Raleigh, North Carolina, $24; Girls' Friendly Society, Sp. for Girls' School, Bontoc, Philippine Islands, $10 ..... 229 63

St. Paul's: Gen 10 00

St. Paul's Memorial (New Brighton): Dom. 2 50

St. Peter's (Westchester): Colored, $9.75; Frn., $12; Gen., $167; mission work of Rev. J. A. Staunton, Sagada, Philippine Islands, $2.50 .. 191 25

St. Stephen's: $64.80, S. S.,* $73.69, Gen. 138 49

St. Stephen's (Tottenville): Gen 18 00

St. Stephen's (Woodlawn): S. S.,* Gen. 5 00

St. Thomas's: Dom., $120; Sp. for St. Paul's College Building Fund, Tokyo (of which Mrs. Emma C. Millett, $25, Henry Bätjer, $25, Annie E. King, $15, Lydia R. Harman Brown, $5, Mrs. William H. Brown, $5, Miss Anna M. Foster, $1), $339.39; Wo. Aux., salary of Deaconess Deane, $15, salary of Dr. Burke, $15, Alaska, Sp. for Bishop Robinson's Rectory Fund, Nevada, $7; Sp. for furnishing room, St. Andrew's Priory, Honolulu, $50; "St. Thomas's" scholarship, St. Margaret's School, Tokyo, $40; support of a scholar, St. Agnes's School, Kyoto, $25; Mrs. H. McK. Twombly, Wo. Aux., St. Augustine's League, Sp. for scholarship, Bishop Payne Divinity-school, Petersburg, Southern Virginia, $150; Missionary Guild, Sp. for Building Fund, Tsing-poo Mission, Shanghai, $80; "John Wesley Brown" scholarship, St. John's University, Shanghai, $70 ..... 911 39

Trinity Church: Emogene Grant, Sp. for Dr. Grafton Burke, Alaska, $2; Wo. Aux., support of a bed, St. James's Hospital, Anking, Hankow, $50; salary of missionary to the Philippines, $135 ..... 187 00

Trinity (German) Mission: Gen 7 00

Trinity Chapel: Wo. Aux., Missionary Relief Society, $83; Woman's Department, St. James's Hospital, Anking, Hankow, $22; "A Member," $5, "Anonymous," $10, Mrs. Nash, $25, through Rev. Dr. Vibbert, $75, through Missionary Relief, Miss Margaret A. Johnston, $10, Sp. for Rev. Dr. Correll, Tsu Building Fund, Kyoto; Frn. (of which Miss H. Martin, $1, Miss M. A. Waldem, $1, Miss Palmer, $1, Mrs. H. O. Mayo, $5), $58 ..... 288 00

Zion and St. Timothy's: "A Member," Wo. Aux., St. Augustine's League, Sp. for one day's support, St. Agnes's Hospital, Raleigh, North Carolina, (In Memoriam), Elizabeth A. Hall, May 21st, $5; Wo. Aux., salary of Deaconess Deane, $25, salary of Dr. G. Burke, $25, Alaska; Sp. at Bishop Ferguson's discretion, Liberia, Africa, $100; Missionary Chapter, Mexico, $4; S. S.,* Gen., $25.95 ..... 184 95

Church Missions House: Alms Box, Gen. 3 00

Mrs. R. T. Auchmuty, through the Tuesday Bible-class of Philadelphia, Sp. for the debt of Rowland Hall, Utah 500 00

John E. Berwind, Sp. for Church Extension Fund, Porto Rico 500 00

Mrs. R. T. Auchmuty, Sp. for Church Extension Fund, Porto Rico, $300; Sp. for Bishop Whipple Memorial, Havana, $250 ..... 550 00

E. C. Bogert, Niobrara League, Sp. for "Olivia Hawks Bogert" scholarship, Idaho, $40; Sp. for "Rev. Francis Hawks" scholarship, Idaho, $40 ..... 80 00

"Miss Ruth A. Child and Two Friends," Sp.† 60 00

Mrs. J. J. Blodgett, Sp. for Church Extension Fund, Porto Rico 50 00

(Tompkinsville, S. I.)—Mrs. William Langdon, Sp. for Church Extension Fund, Porto Rico 37 55
W. T. Knight, $1, Mrs. Zabriskie, $25, Sp. for debt on Rowland Hall, Utah 26 00
H. T. Weeks, Sp. for Church Extension Fund, Porto Rico 25 00
"I. B.," Sp. for Rebuilding Fund, Tanana, Alaska 10 00
William S. Hall, Sp. for Bishop Whipple Memorial, Havana, Cuba .. 10 00
L. Bolton Bangs, Sp. for Tsu Building Fund, Kyoto 10 00
A. M. Egbert, Sp. for Church Extension Fund, Porto Rico 5 00
W. J. Duane, Sp. for Archdeacon Stuck, Alaska 5 00
Mrs. M. E. Baylies, Wo. Aux., Sp. for Good Shepherd Hospital, Fort Defiance, Arizona 5 00
William P. Henwood, Sp. for Church Extension Fund, Porto Rico 5 00
Miss A. M. Walker, Sp. for Church Extension Fund, Porto Rico 5 00
Nesbitt H. Bangs,* Gen 4 00
"J. W. U.,"* Gen 3 50
"One who loves the Master," Sp. for Church Extension Fund, Porto Rico. 1 00
Mission groups of the New York Training-school for Deaconesses, Chapter of Church Students' Missionary Association, Alaska, $5; Deaconess Routledge's work, Philippines, $3.50; Deaconess Patterson's work, Oklahoma, $6; Deaconess Affleck's work, Mexico, $9; Gen., $1; Sp. for Dr. Brown, purchase of books for students, Brazil, $12.50; Sp. for Misses Van Deerlin and Chung, St. Mary's House, Honolulu, $16 ..... 53 00
Through Bishop Spalding, Sp. for work of St. Andrew's Associate Mission, Utah 87 50
"A Member," Sp. for Bishop Robinson, Nevada, $500; Bishop Knight, Cuba, $500 ..... 1,000 00
Emma L. Dominick, Sp.† 5 00
J. W. Wood, Sp.† 5 00
M. E. Buttgenbach, Gen 50

NORTH SALEM—*St. James's*: $14.40, S. S.,* $12.45, Gen 26 85

NYACK (West)—S. E. Rosedale, Sp. for Rev. J. A. Staunton, Philippine Islands 2 00

OSSINING—*All Saints'* (Briarcliff): S. S.,* Gen., $12; S. S., Sp. for debt on Rowland Hall, Utah, $7 ..... 19 00

St. Paul's: Wo. Aux., salary of Deaconess Deane, $2, salary of Dr. G. Burke, $2, Alaska 4 00

PEEKSKILL—*St. Peter's S. S.**: Gen .. 103 80

PELHAM—*Church of the Redeemer*: Wo. Aux., Woman's Department, St. James's Hospital, Anking, Hankow, $2; salary of Deaconess Deane, $1, salary of Dr. G. Burke, $1, Alaska 4 00

PELHAM MANOR—*Christ Church*: Wo. Aux., Sp. for Good Shepherd Hospital, Fort Defiance, Arizona, $19.50, S. S.,* $30, Gen 49 50

PINE PLAINS—*Regeneration S. S.**: Gen. 5 24

PLEASANTVILLE—*St. John's S. S.**: Gen. 16 98

POUGHKEEPSIE—*Christ Church*: Gen... 30 00

St. Paul's: Dom., $22.55; Dom. and Frn., $10 ..... 32 55
Miss A. F. Cornell, Sp. for Dr. Correll's work, Tsu, Kyoto 1 00

RHINECLIFF—*Ascension S. S.**: Gen.. 8 57

RYE—*Christ Church*: Mrs. Titus, Wo. Aux., Sp. for Good Shepherd Hospital, Fort Defiance, Arizona 5 00

SAUGERTIES—Rev. T. Cole, Sp. for Anvik, Alaska 5 00

SCARBOROUGH — *St. Mary's* (Beechwood): Gen 60 00

SOMERS—*St. Luke's*: Gen 17 71

SPARKILL—*Christ Church*: Dom. and Frn. 10 50

STAATSBURG-ON-HUDSON — *St. Margaret's*: Indian, $24.85; S. S.,* Gen., $31.56 ..... 56 41

TIVOLI—*St. Paul's*: Gen., $156.42; Wo. Aux., Frn., $2.50 ..... 158 92

TUCKAHOE—*St. John's*: Wo. Aux., Sp. for St. Mary's-on-the-Mountain, Sewanee, Tennessee 10 00

WAPPINGER'S FALLS — *Zion*: Work among Colored people 25 18

WARWICK—*Christ Church S. S.**: Gen. 27 50

WHITE PLAINS—*Grace*: Gen 240 00

YONKERS—*Advent Chapel S. S.**: Gen. 15 05

St. Andrew's: Gen 750 00

St. John's: Wo. Aux., St. Augustine's League, Sp. for St. Paul's School, Lawrenceville, Southern Virginia ... 25 00

St. Paul's: Gen 150 00
Mrs. A. C. Morse, Sp. for St. Paul's College, Tokyo 25 00

MISCELLANEOUS—Mary C. Hoffman, Sp. for St. Paul's College, Tokyo... 500 00
"A Thank-offering," Gen 100 00
(In Memoriam), Wo. Aux., Sp. for Good Shepherd Hospital, Fort Defiance, Arizona 100 00
"A few former members of the Woman's Central Committee," "Mrs. J. H. Clark" scholarship, Hooker School, Mexico 80 00
Wo. Aux. of the Archdeaconry of Orange, for "Mrs. J. J. Mitchell's Memorial" scholarship, St. Agnes's School, Kyoto 40 00
Divinity meeting, Wo. Aux., Yonkers, Sp. for Good Shepherd Hospital, Fort Defiance, Arizona 24 54
Divinity meeting, Wo. Aux., Mt. Vernon, Sp. for Good Shepherd Hospital, Fort Defiance, Arizona 16 80
St. Augustine's League, Sp. for St. Paul's School, Lawrenceville, Southern Virginia, $100; Sp. for St. Augustine's School, Raleigh, North Carolina, $100; Sp. for Rev. Richard Bright, Savannah, Georgia, $50; Sp. for Rev. P. P. Alston, Charlotte, North Carolina, for teacher's salary, $50 ..... 300 00
League for Eastern Oregon, Sp. for Bishop Paddock, Eastern Oregon... 50 00

North Carolina

Ap. $1,212.82; *Sp.* $58.35

ADVANCE—*Ascension*: Gen 5 00

ANSONVILLE—*All Souls' S. S.**: Gen... 6 75

BATTLEBORO—*St. John's S. S.**: Gen.. 3 10

BRISTOWE—*St. Mark's*: Junior Aux., Miss Mann's salary, Tokyo, $2; Gen., $1; Sp. for Mrs. N. P. Jeffroy's School, Beaufort, East Carolina, $2.. 5 00

BURLINGTON—*St. Athanasius's S. S.**: Gen. 15 00

CHAPEL HILL—*Chapel of the Cross*: Wo. Aux., Sp. for Tsing-poo Building Fund, Shanghai 5 00

CHARLOTTE—*St. Martin's S. S.**: Gen.. 17 23

*St. Peter's S. S.**: Gen 53 00
Mrs. F. L. Lutterloh, Sp. for Tsu Building Fund, Kyoto 5 00

CHESTNUT HILL—*St. Paul's S. S.**: Gen. 6 00

CONCORD—*All Saints'*: $5, S. S.,* $3, Gen. 8 00

COOLEEMEE—*St. James's S. S.**: Gen.. 1 25
DURHAM—*St. Philip's*: $65, S. S., $20.59, Gen. 85 59
St. Philip's: Deaf-Mute Mission S. S.*: Gen. 7 32
*St. Philip's S. S.** (East): Gen. 8 62
ENFIELD—*Advent*: "A Member," Gen.. 3 00
HALIFAX—*St. Mark's S. S.**: Gen. 3 70
HENDERSON—*Holy Innocents'*: Dom. and Frn. 75 00
HILLSBORO—*St. Matthew's*: Dom. and Frn., $62.46; S. S.,* Gen., $39. 101 46
JACKSON—*Church of the Saviour*: $10, S. S.,* $4.65, Gen. 14 65
LAWRENCE—*Grace Chapel S. S.**: Gen.. 13 50
LEAKESVILLE—*Epiphany S. S.**: Gen.. 6 31
LEXINGTON—*Grace S. S.**: Gen. 13 66
LITTLETON—*St. Alban's S. S.**: Gen. 13 69
LOUISBURG—*St. Matthias's S. S.**: Gen. 8 00
St. Paul's: Gen. 12 15
MADISON—*St. John's*: Gen. 6 00
MAYODAN—*Church of the Messiah*: Gen. 13 30
MIDDLEBURG—*Heavenly Rest S. S.**: Gen. 3 40
MILTON—Mrs. Lewis Walker, Dom., $1.50; Lepers, $2; Brazil, $1; Frn., $1.50 6 00
MONROE—*St. Paul's S. S.**: Gen. 5 55
OXFORD—*St. Cyprian's*: Gen. 1 00
St. Stephen's: Gen., $40; Sp. for Tsing-poo Building Fund, Shanghai, $9.25; S. S.,* Gen., $25.50. 74 75
PITTSBORO—*St. Bartholomew's*: $15, S. S.,* $10.90, Dom. and Frn. 25 90
RALEIGH—*Christ Church*: "A Friend," Sp. for Tsing-poo Building Fund, Shanghai, $10; S. S.,* Gen., $97.90. 107 90
*Church of the Good Shepherd S. S.**: Gen. 54 27
*St. Augustine's Chapel S. S.**: Gen.. 20 05
*St. Augustine's School**: Gen. 24 94
St. Mary's School Chapel: $21.47, S. S.,* $82.58, Gen. 104 05
*St. Saviour's S. S.**: Gen. 9 00
REIDSVILLE—*St. Thomas's*: Dom. and Frn. 5 65
RIDGEWAY—*Church of the Good Shepherd S. S.**: Gen. 3 72
ROANOKE RAPIDS—*All Saints' S. S.**: Gen. 10 50
ROCKINGHAM—*Church of the Messiah*: Frn. 5 00
ROCKY MOUNT—*Church of the Good Shepherd S. S.**: Gen. 43 22
ROWAN CO.—*Christ Church*: Frn. 1 00
St. Andrew's: Dom. and Frn. 1 57
ROWAN—*St. Mary's*: Gen. 2 50
*St. Matthew's S. S.**: Gen. 3 76
SALISBURY—*St. Luke's*: $32.95, S. S.,* $20.25, Gen. 53 20
*St. Peter's S. S.**: Gen. 2 07
SCOTLAND NECK—*Trinity Church S. S.**: Gen. 16 11
STONEVILLE—*Emmanuel Church*; Gen. 2 01
STOKES—*Knowlhurst Chapel*: Gen. 1 00
TARBORO—*Calvary*: Gen. 40 00
St. Luke's: Colored, $2; S. S.,* Gen., $18 20 00
Miss A. S. Nash, Sp. for Tsu Building Fund, Kyoto 2 10
WADESBORO—*Calvary S. S.**: Gen. 10 00
Bishop Gray, Branch Junior Aux., for Bishop Gray's work, Southern Florida 1 00
WALNUT COVE—*Christ Church*: Gen. 3 00
WILSON—*St. Timothy's*: $5.04, S. S.,* $20.25, Gen. 25 29
WINSTON—*St. Paul's S. S.**: Gen. 28 38
MISCELLANEOUS—Babies' Branch, Convocation of Charlotte, Gen., $10; Akita Kindergarten, Tokyo, $2; Sp. for children's ward, Chinese Annex, St. Luke's Hospital, San Francisco, California, $3; Sp. for Miss Hicks, Philippines, for sick child, $5; Sp. for "Bishop Atkinson" cot, Holy Trinity Orphanage, Tokyo, $16; Sp. for Domestic Missionary font, $1... 37 00

Ohio

Ap. $1,716.85; *Sp.* $183.00

AKRON—*Church of Our Saviour S. S.**: Gen. 20 00
St. Paul's: $9.39, Wo. Aux., $37, Gen. 46 39
ASHTABULA—Mrs. Siering, Sp. for debt on Rowland Hall, Utah 2 00
CANTON—*St. Paul's S. S.**: Gen. 10 00
Mrs. J. G. Code, Gen. 2 00
CARDINGTON—*Church of the Good Shepherd S. S.**: Gen. 6 65
CLEVELAND—*Grace*: $3.28, S. S.,* $9, Gen. 12 28
*Church of the Good Shepherd S. S.**: Gen. 21 32
Church of the Holy Spirit: Gen. 12 47
Church of the Redeemer: Wo. Aux., Alaska 5 00
St. John's: Gen. 4 77
St. Luke's: Bishop Aves's work, Mexico, $33.85; Wo. Aux., Alaska, $3; "Ohio" scholarship, St. Elizabeth's School, South Dakota, $3; salary of Miss Elwin, Shanghai, $3; Sp. for Fukui, Kyoto, $5. 47 85
St. Matthew's: $11.85, S. S.,* $6, Gen. 17 85
St. Philip the Apostle: $17.16, S. S.,* $8.01, Gen. 25 17
Trinity Cathedral: Samuel Mather, Sp. for debt on Rowland Hall, Utah, $100; Wo. Aux., "Julia Bedell" scholarship, $5, "Gregory T. Bedell" scholarship, $13, both in St. John's University, Shanghai; salary of Miss Elwin, Shanghai (of which from Mrs. C. P. Ranney, Daughters of the Church, $5, Mrs. E. S. Isom, $5), $85; Oklahoma, $30; Alaska (of which from Mrs. C. R. Ranney, Daughters of the Church, $25, Mrs. Leonard, $100, Mrs. E. S. Isom, $5, Mrs. E. W. Oglebay, $100), $230; Sp. for Foreign Life Insurance Fund, $10; Mrs. Leonard, salary of Bible-woman, Kyoto, $50; Gen., $100; Mrs. C. P. Ranney, Sp. for Fukui, Kyoto, $5. 628 00
CLEVELAND—Rev. Austin W. Mann, Sp. for debt on Rowland Hall, Utah. 1 00
CLYDE—*Grace*: Gen. 14 40
ELYRIA—*St. Andrew's*: Gen., $49.68; Wo. Aux., salary of Miss Elwin, Shanghai, $2. 51 68
FREMONT—*St. Paul's*: Gen. 50
GAMBIER—*Bedell Chapel S. S.**: Dom., $3.25; Frn., $3.25 6 50
Harcourt Parish: Wo. Aux., "Julia Bedell" scholarship, St. John's University, Shanghai, $5; salary of Miss Elwin, Shanghai, $5; S. S.,* "Rev. Alfred Blake" scholarship, St. Mary's Hall, Shanghai, $40; Gen., $19.30.. 69 30
Church of the Holy Spirit: Dom., $9.57; Frn., $13.08 22 65
GENEVA—*Christ Church*: $17, S. S.,* $3, Dom. and Frn. 20 00
HURON—*Christ Church*: Gen., $15; Wo. Aux., salary of Miss Elwin, Shanghai, $5; "Julia Bedell" scholarship, St. John's University, Shanghai, $10 30 00
JEFFERSON—*Trinity Church*: $12.61, S. S.,* $1.18, Gen. 13 79
KENT—*Christ Church*; Gen. 7 00
LISBON—*Trinity Church*: Gen. 5 00
LORAIN—*Church of the Redeemer*: Gen. 19 32
LYME TOWNSHIP — *Trinity Church*: Gen. 5 00

MASSILLON—*St. Timothy's*: Dom., $90; S. S., Alaska, $2.83;* Gen., $53.35. 146 18
MONROEVILLE — *Zion*: Frn., $17.50; Wo. Aux., "Julia Bedell" scholarship, St. John's University, Shanghai, $5. 22 50
MT. VERNON—*St. Paul's*: Dom., $27; Frn., $28.08 ..... 55 08
NORWALK—*St. Paul's*: Dom., $32.15; Frn., $92.85; S. S.,* Gen., $32.45; Dom., $2.18 ..... 159 63
OBERLIN—*Christ Church*: $5.50, S. S.,* $6, Gen 11 50
PAINESVILLE—*St. James's S. S.**: Sp. for Bishop Johnson's work in South Dakota, $50; Wo. Aux., Oklahoma, $5; Sacramento, $5; Sp. for Fukui, Kyoto, $5 ..... 65 00
Mrs. H. P. Knapp, Sp. for debt on Rowland Hall, Utah 5 00
PERRY—*St. Anne's-in-the-Fields*: Gen.. 5 74
RAVENNA—*Grace*: Gen 8 53
SANDUSKY—*Grace*: Gen 59 45
SHELBY—Mrs. I. R. Mann, Dom. and Frn. 7 90
STEUBENVILLE—*St. Paul's S. S.**: Gen. 5 71
St. Stephen's: Gen 25 00
TOLEDO—*Calvary*: Gen 5 90
St. John's: Wo. Aux., salary of Miss Elwin, Shanghai 1 00
St. Mark's: Gen 111 11
Trinity Church: Gen 28 38
UPPER SANDUSKY — *Trinity Church*: Gen. 2 00
YOUNGSTOWN—*St. John's*: Indian work of Rev. Mr. Coolidge, Wyoming, $13.48; Frn., $7; Gen., $25.87 ..... 46 35

Oregon

Ap. $366.88

ALBANY—*St. Peter's*: Gen 5 00
ASHLAND—*Trinity Church S. S.**: Gen. 14 10
ASTORIA—*Grace*: Junior Aux., support of scholar, Trinity Divinity-school, Tokyo 18 04
CORVALLIS—*Good Samaritan S. S.**: Gen. 20 55
COQUILLE CITY—*St. James's S. S.**: Gen. 15 25
EMPIRE CITY—*St. Luke's*: Gen 1 00
GRANT'S PASS—*St. Luke's S. S.**: Gen. 16 27
MARSHFIELD—*Emmanuel Church*: Gen. 17 00
NEWPORT—*St. Stephen's S. S.**: Gen.. 7 50
PORTLAND—*All Saints' S. S.**: Gen... 30 00
*Ascension Chapel S. S.**: Gen 15 33
Church of the Good Shepherd: $13. S. S.,* $20.14, Gen 33 14
*St. Andrew's S. S.**: Gen 8 84
St. Mark's: Wo. Aux., Gen 10 00
St. Helen's Hall: Gen 32 50
*St. John's S. S.** (Sellwood): Gen 4 50
St. Matthew's: Gen 35 50
St. Stephen's: $5.88, Wo. Aux., $1.88, Gen. 7 76
Seamen's Institute: Gen 3 00
*Trinity Church S. S.**: Gen 50
PORT ORFORD—*Christ Church*: Gen... 2 00
ST. HELEN'S—*Christ Church*: Gen 5 00
SALEM—*St. Paul's*: $42.50, Wo. Aux., $6, Gen 48 50
SKIPANON—*St. Thomas's*: Gen 8 00
TOLEDO—*St. John's S. S.**: Gen 5 12
WOODMERE—*St. Paul's S. S.**: Gen... 2 48

Pennsylvania

Ap. $17,242.71; *Sp.* $17,925.66

ANGORA—*Church Home for Children S. S.**: Gen 25 00
ARDMORE—*St. Mary's*: Work of Bishop Robinson, Nevada 32 00
BALA—*St. Asaph's*: Frn 43 11
Mrs. George B. Roberts, Sp. for Nevada 50 00
BRISTOL—*St. Paul's S. S.**: Gen 57 26
BRYN MAWR—*Church of the Redeemer*: Wo. Aux., "Anna M. Stevens Memorial" scholarship, Girls' School, St. Paul's River, West Africa, $5; Sp. for Miss Porter's work, Tsingpoo, Shanghai, $10; Sp. for Building Fund, St. Paul's College, Tokyo, $10; Sp. for Rev. I. H. Correll, Building Fund, Tsu, Kyoto, $30; Junior Aux., salary of Miss Bull, Kyoto, $5; salary of Mrs. Wall, Tokyo, $5; salary of Miss Babcock, Tokyo, $10; Kyoto, $25; Sp. for St. Paul's College, Tokyo, $10; Sp. for Archdeacon Spurr's work, West Virginia, $20 ..... 130 00
"A Friend," Gen 4 00
BUCKINGHAM—*Trinity Church S. S.**: Gen. 13 43
CHELTENHAM — *St. Paul's* (Ogontz): Gen. 89 50
*Ogontz School S. S.**: Gen 16 53
CHESTER—*St. Paul's*: Frn., $20; Gen. (of which S. S.,* $400), $640.42.. 660 42
CLIFTON HEIGHTS—*St. Stephen's S. S.**: Gen 32 12
COATESVILLE—*Trinity Church*: Wo. Aux., Sp. for Rev. J. W. Chapman, Alaska, $2.10; Sp. for Building Fund, St. Paul's College, Tokyo, $2. 4 10
CONCORD—*St. John's*: $5, S. S.,* $15, Gen. 20 00
CONSHOHOCKEN—*Calvary*: Wo. Aux., Sp. for Building Fund, St. Paul's College, Tokyo 5 00
DOWNINGTOWN — *St. James's*: Wo. Aux., St. John's School, Cape Mount, Africa, $2; Junior Aux., Alaska, $2 ..... 4 00
DOYLESTOWN—*St. Paul's*: Gen 18 34
FALLSINGTON—*All Saints'*: Gen 14 30
JENKINTOWN—*Church of Our Saviour*: Wo. Aux., Sp. for Rev. V. A. Tuzzio, Colon, Cuba 5 00
St. Anne's Chapel (Willow Grove): Frn. 5 91
KELTON—*St. John's S. S.**: Gen 13 54
KENNETT SQUARE—*Advent S. S.**: Gen. 17 17
LANGHORNE—*St. James's* (Eden): S. S.,* Gen 8 50
LANSDALE—*Holy Trinity Church S. S.**: Gen 50 75
LANSDOWNE—*St. John the Evangelist's S. S.**: Gen 220 00
LOWER MERION—*St. John's*: Gen 150 00
LOWER PROVIDENCE—*St. James's S. S.**: Gen 2 61
MEDIA—*Christ Church*: Wo. Aux., "Elsie Gertrude Arnold" scholarship, Girls' Training-school, St. Paul's River, West Africa, $25; "Kinsolving" scholarship, Brazil, $8; Sp. for "John W. Wood" scholarship, Guantanamo, Cuba, $2 ..... 35 00
NEWTOWN—*St. Luke's S. S.**: Gen 45 00
NORRISTOWN — *St. John's*: Gen., $17.02; Wo. Aux., Frn., $5; Sp. for Dr. Jefferys, St. Luke's Hospital, Shanghai, $10 ..... 32 02
NORWOOD—*St. Stephen's S. S.**: Gen.. 20 63
OAKBOURNE — *Pennsylvania Epileptic Colony S. S.**: Gen 14 00
PARKESBURG—*Ascension S. S.**: Gen.. 10 00
PHILADELPHIA—*Advocate*: Junior Aux., Spokane, $6; Sp. for Building Fund, St. Agnes's Hospital, Raleigh, North Carolina, $1 ..... 7 00
All Saints' (Lower Dublin): Gen 1 75
All Saints' (Moyamensing): Dom. and Frn., $25; S. S.,* Gen., $75 ..... 100 00
Ascension: Wo. Aux., Sp. for nurse's

salary, St. Luke's Hospital, Shanghai 8 85
Atonement (West): S. S.,* Gen..... 114 31
Calvary (Northern Liberties): Archdeacon Stuck, Alaska..... 2 00
Calvary (Germantown): Indian, $30; S. S.,* Gen., $325..... 355 00
Christ Church: Colored work, $30.13; S. S.,* Sp. for scholarship, Rev. Mr. Matthews's School, Liberia, West Africa, $25..... 55 13
Christ Church Hospital Chapel: Gen.. 7 00
*Covenant S. S.**: Gen., $200; Sp. for Rev. I. H. Correll, D.D., Kyoto, $200 ..... 400 00
Crucifixion: "Friends," Sp. for Rev. George E. Benedict, Haiti, $10; S. S.,* Gen., $2..... 12 00
*Emmanuel Church S. S.** (Holmesburg): Gen. 104 28
Epiphany (Germantown): Sp. for Bishop Robinson's work, Nevada, $25; Wo. Aux., Sp. for Building Fund, St. Paul's College, Tokyo, $5. 30 00
*Epiphany Mission S. S.** (Sherwood): Gen. 205 73
Epiphany Chapel: Wo. Aux., Sp. for Building Fund for St. Paul's College, Tokyo 5 00
Evangelists': "A Parishioner," Sp. for Nevada 5 00
*Church of the Good Shepherd S. S.** (Kensington): Gen..... 105 00
Grace: Dom., $41.64; Wo. Aux., "Kinsolving" scholarship, Brazil, $2.... 43 64
Grace (Mt. Airy): "A Communicant," Bishop Wells, Spokane, $50; Junior Aux., Sp. for Miss Bristowe's work, Tokyo, $10 ..... 60 00
Holy Apostles': Mary A. Todd, Gen... 200 00
*Holy Communion Memorial Chapel S. S.**: Gen. 1,755 35
Holy Innocents' (Tacony): $40, S. S.,* $56.84, Gen. 96 84
Holy Trinity Church: Dom., $1,000; Frn., $1,500; Brazil, $200; John Bohlen Fund, St. John's University, Shanghai, $600; Mrs. Esling, Mr. Stockman's work, Hankow, $100; Wo. Aux., Training-school, Bible-women, Hankow, $25.50; Training-school, Sendai, Tokyo, $25; Sp. for Rev. I. H. Correll, Building Fund, Tsu, Kyoto, $5; Junior Aux., No. 1, Sp. for books for Boone College library, Wuchang, Hankow, $2; Colored Industrial School, Sp. for Building Fund, St. Agnes's Hospital, Raleigh, North Carolina, $15..... 3,472 50
*Holy Trinity Church S. S.** (Colored): work among Negroes in the South.. 80 00
Home of Merciful Saviour: Junior Aux., Philippines 1 00
*Home for Consumptives S. S.** (Chestnut Hill): Gen. 75 38
*House of Prayer S. S.** (Branchtown): Gen. 24 39
Incarnation: Gen., $113.58; Miss Boyd's work, Tokyo, $20; Rev. I. H. Correll's work, Kyoto, $5..... 138 58
*Church of the Mediator Chapel S. S.**: Gen. 68 41
*Church of the Messiah S. S.**: Gen... 10 00
*Leamy Home S. S.** (Mt. Airy): Gen. 3 50
Prince of Peace: Men's Bible-class, Wo. Aux., Sp. for Miss Porter's work, Tsing-poo, Shanghai, $6; S. S.,* Gen., $554.74..... 560 74
*Church of the Redeemer S. S.**: (Seamen's Institute): Gen..... 33 08
Redemption: $15.20, S. S.,* $83.69, Gen. 98 89
*St. Alban's S. S.** (Roxborough): Gen. 20 00
*St. Alban's S. S.** (Olney): Gen..... 13 00
*St. Ambrose's S. S.**: Gen..... 50 00
St. Andrew's (8th and Spruce Sts.): Gen. 10 00
St. Anna's: Wo. Aux., "Kinsolving" scholarship, Brazil, $2; S. S.,* Gen., $64.82 ..... 66 82
*St. Augustine's Chapel S. S.**: Gen.... 10 00
*St. Barnabas's S. S.** (Germantown): Gen. 9 21
St. Barnabas's (Haddington): $15.20, S. S.,* $20, Gen..... 35 20
St. Clement's: Sp. for Rev. F. D. Lobdell, Rutherfordton, Asheville, for three days' expenses at hospital, $5; Sp. for debt on Rowland Hall, Utah, $3; Wo. Aux., Sp. for "H. K." free surgical bed in St. Luke's Hospital, Shanghai, $50..... 58 00
St. David's (Manayunk): $4.46, S.S.,* $274.76, Gen. 279 22
*St. George's S. S.** (West End): Sp. for Rev. R. N. Willcox, for work in Edneyville, Asheville 26 00
*St. George's S. S.**: Gen..... 3 88
St. James's: Sp. for Rev. D. T. Huntington's work, Ichang, Hankow, $32; Sp. for Rev. I. H. Correll's work, Kyoto, $2; Wo. Aux., "W. Beaumont Whitney" scholarship, Havana, Cuba, $9.50; "Dr. Twing Memorial" scholarship, St. John's University, Shanghai, $2.50; Sp. for Rev. D. T. Huntington, Hankow, $10; Sp. for Building Fund, St. Paul's College, Tokyo, $30..... 86 00
St. James's (Kingsessing): Gen..... 10 00
St. James-the-Less: Gen. 20 00
*St. John's Free S. S.**: Gen..... 30 00
St. Jude and The Nativity: Wo. Aux., Sp. for Rev. I. H. Correll, Tsu, Kyoto 5 00
*St. Luke's S. S.** (Kensington): Gen.. 10 05
St. Luke's (Germantown): Wo. Aux., "Kinsolving" scholarship, Brazil.... 5 00
St. Luke and The Epiphany: Dom., $300.78; Frn., $767.81; Brazil, $500; Sp. for debt on Rowland Hall, Utah, $10; Wo. Aux., "Kinsolving" scholarship, Brazil, $5; "Dr. Twing Memorial" scholarship, St. John's University, Shanghai, $1.55; "W. Beaumont Whitney" scholarship, Havana, Cuba, $5; "Anna M. Stevens Memorial" scholarship, Girls' Training-school, St. Paul's River, West Africa, $5; Sp. for Building Fund for St. Paul's College, Tokyo, $50; Sp. for Building Fund, Rev. I. H. Correll, Tsu, Kyoto, $28.55..... 1,673 69
St. Mark's: Gen., $1,251.86; Wo. Aux., "Dr. Twing Memorial" scholarship, St. John's University, Shanghai, $22.95; "Foreign Committee" scholarship, St. Hilda's School, Wuchang, Hankow, $12.50; "Bishop Stevens" scholarship, St. John's University, Shanghai, $17; "Bishop Whitaker" scholarship, St. John's School, Cape Mount, Africa, $8; Sp. for Foreign Life Insurance Fund, $60.90; Sp. for Rev. Amos Goddard's life insurance, Hankow, $17.50; Sp. for nurse's salary, St. Luke's Hospital, Shanghai, $11.15; Junior Aux., Indian Missions, South Dakota, $133.. 1,534 86
St. Mark's (Frankford): Wo. Aux., "Kinsolving" scholarship, Brazil.... 2 43
St. Martin's-in-the-Fields (Chestnut Hill): Indian, $410.15; Colored, $410.15; Brazil, $100; Gen., $258; Wo. Aux., Sp. for Rev. I. H. Correll, Building Fund, Tsu, Kyoto, $10 1,188 30
St. Mary's (West): Sp. at Bishop Robinson's discretion, Nevada, $20; Wo. Aux., Training-school, Sendai, Tokyo, $3; "Kinsolving" scholarship, Brazil, $5; "Foreign Committee" scholarship, St. Margaret's, Tokyo, $5; Sp. for Foreign Life Insurance Fund, $5; Sp. for nurse's salary, St.

Luke's Hospital, Shanghai, $5; Sp. for Building Fund, St. Paul's College, Tokyo, $1; S. S.,* Gen., $80.. 124 00
St. Matthias's: Dom., $59.40; Frn., $44.92 ..... 104 32
St. Nathaniel's Mission: Gen., $30; "Bishop Heber" Bible-class, Sp. for Mrs. S. H. Littell, Hankow, $5..... 35 00
St. Paul's (15th and Porter Sts.): George C. Thomas Memorial Fund, Gen. 50 00
St. Paul's (Aramingo): Wo. Aux., Sp. for House of Bethany, Africa, $6; S. S.,* Gen., $50..... 56 00
St. Paul's (Overbrook): Wo. Aux., Sp. for Building Fund, St. Paul's College, Tokyo, $30.66; S. S., Porto Rico, $25; Hankow, $25; Brazil, $40; Gen. (of which*, $50.50), $85.75 ..... 206 41
St. Paul's (Chestnut Hill): Wo. Aux., Sp. for Anvik school, Alaska, $10; Sp. for Building Fund, St. Paul's College, Tokyo, $25; Sp. for Miss Porter's work, Tsing-poo, Shanghai, $15; two teachers,* Gen., $20..... 70 00
St. Paul's (Frankford): Sp. for Nevada 15 00
*St. Peter's S. S.**: Gen..... 192 00
St. Peter's (Germantown): Dom., $150; Frn., $532.53; Wo. Aux., "Kinsolving" scholarship, Brazil, $2; Sp. for Rev. I. H. Correll, Tsu, Kyoto, $13.10 ..... 697 63
St. Philip's (West): Wo. Aux., Frn... 10 00
*St. Sauveur's S. S.**: Gen..... 22 00
St. Simeon's: Dom., $54.16; Frn., $53.98 ..... 108 14
*St. Simon the Cyrenian S. S.**: Gen.. 30 62
St. Stephen's: Wo. Aux., "Anna M. Stevens Memorial" scholarship, St. Paul's River, Africa, $5; Training-school, Sendai, Tokyo, $8; "Kinsolving" scholarship, Brazil, $10; "Foreign Committee" scholarship, St. Margaret's School, Tokyo, $1; Sp. for "John W. Wood" scholarship, Guantanamo, Cuba, $11; Sp. for Rev. I. H. Correll, for Parish House, Tsu, Kyoto, $50; Mission Study Class, Sp. for special work, Kiukiang, Hankow, $15; S. S., Bishop Brent's work, Philippine Islands, $10; Dr. Driggs, Alaska, $5; Bishop Hare's work among the Indians, $5; Sp. for Mrs. Ishii, Tokyo, $10 ..... 130 00
St. Stephen's (Bridesburg) S. S.*: Gen. 30 00
St. Thomas's; Junior Aux., Sp. for Building Fund, St. Agnes's Hospital, Raleigh, North Carolina..... 5 00
St. Timothy's (Roxborough): "A Member," work of Rev. and Mrs. I. H. Correll, of Osaka, Kyoto, $4; S. S.,* Gen., $301.29 ..... 305 29
Church of the Saviour: Wo. Aux., "Hoffman" scholarship, Boys' High School, Cuttington, Africa, $40; "W. Beaumont Whitney" scholarship, Havana, Cuba, $5; Sp. for Rev. Edmund J. Lee, Anking, Hankow, $6.35 ..... 51 35
Transfiguration: Dom. and Frn..... 60 00
Zion: Rev. I. H. Correll's work, Kyoto Offering at meeting of S. S. Institute, January 19th, 1909, Gen..... 5 00
Miss Helen W. Williams's Home Department,* Gen..... 156 90
Mrs. J. Nicholas Mitchell's Mission Study Class, Wo. Aux., Sp. for support of Miss Byerley's school, Wuchang, Hankow 33 67
John L. Cox, Dom., $25; Frn., $25. 165 00
Dr. George Woodward, Sp. for Nevada 50 00
Arthur E. Newbold, Sp. for Nevada. 1,000 00
John E. Baird, Sp. for Bishop Robinson's work, Spencer, Nevada..... 500 00
Edward Lowber Stokes (Germantown): Sp. for Nevada..... 250 00
Charles C. Harrison, Sp. for Nevada 100 00
John Cadwalader, Sp. for Nevada... 100 00
Miss Mary H. Kim, Sp. for Nevada 25 00
David E. Williams, $20, H. W. Biddle, $50, A. B. Mellor, $10, L. A. Balz, $10, Mrs. C. G. Taitt, $5, C. C. Harrison, Jr., $10, Stephen Fuquet, $10, George Tyler, $10, W. J. Clothier, $10, Louis S. Amonson, $20, T. Williams Roberts, $50, E. W. Clark, $100, George S. Frazier, $100, W. H. Shelmerdine, $10, J. Frank McFadden, $10, W. H. Cookman, $1, R. C. Dayton, $25, F. S. Houston, $25, George Harrison Fisher, $20, Sp. for Nevada..... 5 00
Mrs. Charles J. Dougherty (Germantown), Sp. for Nevada..... 496 00
Miss Maule, $200, J. W. Bayard, $100, Mrs. R., $25, Mrs. J. N. Mitchell, $25, Wo. Aux., $30, Tuesday Bible-class, $430; Sp. for debt on Rowland Hall, Utah..... 10 00
The Misses Mackay-Smith, through Philadelphia Committee, Sp. for debt on Rowland Hall, Utah..... 810 00
Miss F. L. Cuyler, Sp. for Rowland Hall, Utah 50 00
Rev. J. B. Halsey (Roxboro), Sp. for debt on Rowland Hall, Utah.... 15 00
"M. C.," Sp. for Miss Wood's work, Alaska 5 00
"A." (Chestnut Hill), Sp. for San Francisco Rebuilding Fund..... 150 00
Dr. and Mrs. George Woodward, Sp. for Church Extension Fund, Porto Rico 100 00
Mrs. Whelen, Sp. for St. Paul's College, Tokyo 500 00
QUAKERTOWN—*Emmanuel Church S. S.**: Sp. for Rev. Mr. Betticher, Fairbanks, Alaska 5 00
RIDLEY PARK—*Christ Church S. S.**: Gen. 21 00
St. John the Evangelist's Mission: Gen. 60 00
ROSEMONT — *Church of the Good Shepherd S. S.**: Gen..... 4 42
THREE TUNS — Elizabeth Wharton Downs, $1.50, Warren McKeon Downs, $2,* Sp. for St. Luke's Hospital, Ponce, Porto Rico, for Ramona and other sick children..... 43 37
UPPER MERION—*Christ Church S. S.**: Gen. 3 50
WARWICK—*St. Mary's S. S.**: Gen.... 50 00
WAYNE—*St. Mary's Memorial*: "In memory of P. W. H.," Sp. for Bishop Bratton, Mississippi, at his discretion, for Colored work, $10; Wo. Aux., Sp. for Building Fund, St. Paul's College, Tokyo, $5..... 14 08
WEST CHESTER—*Holy Trinity Church*: Wo. Aux., Sp. for Building Fund, St. Paul's College, Tokyo, $30; S. S.,* Gen., $122.08..... 15 00
Master Hugh P. Brinton, Jr.,* Gen.. 152 08
WEST VINCENT—*St. Andrew's*: Gen... 1 02
WHITEMARSH—*St. Thomas's*: "X. Y. Z.," Gen. 15 52
WYNCOTE—*All Hallows'*: Wo. Aux., Hooker Memorial School, Mexico.... 25 00
Caroline R. Lippincott, Sp. for Rowland Hall, Utah..... 10 00
WYNNEWOOD — Sale of Missionary Prayer League books, for China.... 2,800 00
YARDLEY—*St. Andrew's S. S.**: Gen.. 1 00
MISCELLANEOUS—Wo. Aux., "A. W. P.," "Kinsolving" scholarship, Brazil, $10; Sp. for St. Paul's College Building Fund, Tokyo, $100; Sp. for Rev. I. H. Correll, Building Fund, Tsu, Kyoto, $10; Tuesday Mission- 28 50

ary Bible-class, Sp. for Miss Boyd, for Boarding Home, Tokyo, $32.... 152 00
Domestic Committee, Wo. Aux., Sp. for Miss Woods, Alaska, $25; Sp. for Mrs. Jenkins, Alaska, $20; Sp. for horse for Mrs. Staunton, Philippines, $5 ..... 50 00
Indian Hope Association, Wo. Aux., Sp. for Miss Woods, Alaska, for care of children and furniture, $145; Sp. for Rev. Irenæus Trout, Southern Florida, for work among the Seminoles, $5 ..... 150 00
Junior Aux., Sp. for Silver Bay Building, Albany 46 00
Mary E. Stockton, Dom. and Frn... 151 30
George C. Thomas, Sp. for Bishop Gray, Southern Florida, $1,000; Sp. for St. Luke's Memorial Hospital, Ponce, Porto Rico, $500..... 1,500 00
Through John S. Newbold, Treasurer, Sp. for dormitory for Boone College, Wuchang, Hankow 7,500 00
Through Francis Lewis Cuyler, Jr., Sp. for Bishop Spalding, Rowland Hall Fund, Utah..... 254 00
"M. C.," Sp. for Ichang, Hankow... 50 00

Pittsburgh

Ap. $1,229.06; *Sp.* $148.53

BROWNSVILLE — *Christ Church*: Colored 14 00
"M. A. H.," Sp. for Tsu Building Fund, Kyoto 50 00
CRAFTON—*The Nativity*: Gen..... 19 10
EMPORIUM—*Emmanuel Church*: Dom., $27.76; Gen., $26.78..... 54 54
ERIE—*St. Paul's*: Sp. for Bishop Spalding, Utah, $25.53; S. S., Sp. for debt on Rowland Hall, Utah, $10 35 53
F. S. Phelps, $15, Miss Florence Missimer, $10, Mrs. Bryan, $2, Mrs. Franklin, $1, Miss Sanford, $10, Sp. for debt on Rowland Hall, Utah... 38 00
FOXBURG—*Church of Our Father*: "Sarah Lindly Fox" scholarship, Sp. for Mrs. Littell's work, Hankow 25 00
MCKEESPORT—*St. Stephen's*: Gen..... 2 85
NEW BRIGHTON—*Christ Church*: Gen.. 42 71
PITTSBURGH—*Calvary*: Frn. 1 00
*Christ Church S. S.** (Allegheny): Gen. 26 26
Emmanuel Church (Allegheny): Apportionment, 1907-08, Gen. 41 62
Church of the Redeemer: Gen..... 7 82
St. John's: Gen. 7 00
St. Luke's: Deaf-mutes, $4; Indian, $10; Colored, $10; Frn., $4..... 28 00
St. Mark's: Gen. 3 33
St. Peter's: Dom. and Frn..... 300 00
RIDGWAY—*Grace*: $60, S. S.,* $63.34, Gen. 123 34
ROCHESTER—*Trinity Church*: Frn.... 6 00
SEWICKLEY—*St. Stephen's*: Gen..... 113 50
SMETHPORT—*St. Luke's*: Gen. 130 00
UNIONTOWN—*St. Peter's*: Dom. and Frn. 189 27
WARREN—*Trinity Memorial S. S.**: St. Agnes's School, Kyoto..... 50 00
WILKINSBURG—*St. Stephen's*: Gen.... 67 07
WILMERDING—*St. Margaret's*: Gen. .. 1 65

Quincy

Ap. $168.40

CARTHAGE—*St. Cyprian's S. S.**: Gen. 9 56
GALESBURG—*St. John's S. S.**: Gen... 27 23
GRIGGSVILLE—*St. James's*: $5, S. S.,* $2.01, Gen. 7 01
KNOXVILLE—*St. Mary's*: "Bertha Leffingwell" scholarship, St. Mary's Hall, Shanghai 50 00
MOLINE—*Christ Church S. S.**: Gen.. 8 28
OSCO—*Grace S. S.**: Gen..... 10 82
PREEMPTION—*St. John's S. S.**: Gen.. 7 00
ROCK ISLAND—*Trinity Church S. S.**: Gen. 33 30
TISKILWA—*St. Jude's S. S.**: Gen.... 15 20

Rhode Island

Ap. $1,964.81; *Sp.* $435.22

BARRINGTON—*St. John's S. S.**: Gen.. 18 15
Mrs. E. Tiffany, Sp.†..... 5 00
BRISTOL—Mrs. S. S. Drury, Sp. for support of Hannah, Easter School, Baguio, Philippine Islands..... 5 00
CROMPTON—*St. Philip's*: Gen. 59 92
CRANSTON—Walter Hirst, Sp.†..... 2 00
EAST GREENWICH—*St. Luke's*: $86.53, S. S.,* $39.55, Gen..... 126 08
Nathaniel H. Brown, Sp.†..... 1 00
FAIRLAWN—*St. Luke's*: Sp. for the Rev. Mr. Chapman, for Anvik, Alaska 2 07
GREENVILLE—*St. Thomas's*: Gen..... 6 40
JAMESTOWN — *St. Matthew's*: Dom., $20; Frn., $20; Gen., $11.28..... 51 28
LONSDALE—*Christ Church*: Gen. 10 30
MANVILLE—*Emmanuel Church S. S.**: Gen. 25 87
MIDDLETOWN — *Holy Cross*: Junior Aux., "Caroline Clark" scholarship, St. John's School, Cape Mount, Africa 25 00
St. Columba's Berkeley Memorial Chapel: $10, S. S.,* $6.18, Gen.... 16 18
NEWPORT—*Emmanuel Church*: Gen... 95 48
*St. George's S. S.**: Dom., $12.50; Frn., $12.50 ..... 25 00
Miss E. Hurd, Sp.†..... 2 00
Mrs. Theodore Kane Gibbs, Sp.†.... 10 00
PASCOAG—*Calvary S. S.**: Gen..... 3 00
PAWTUCKET — *Church of the Good Shepherd*: Dom and Frn..... 24 11
S. H. Woodcock, Sp.†..... 1 00
PAWTUXET—*Trinity Chapel*: Gen..... 21 40
PEACE DALE—Mrs. Ernest N. Hazard, Sp.† 5 00
PORTSMOUTH—*St. Mary's and Holy Cross S. S.'s**: Gen..... 33 30
St. Paul's: Dom. and Frn..... 21 16
PROVIDENCE — *All Saints' Memorial*: Dom. and Frn..... 150 00
Grace: Dom., $356.16; Philippine Islands, $200; Hankow, $200..... 756 16
Church of the Redeemer: Gen., $100; Wo. Aux., Sp.†, $7..... 107 00
*St. Ansgarius's S. S.** (Swedish)..... 15 00
*St. James's S. S.**: Gen..... 65 00
St. Stephen's: Gen., $79; Mrs. Henry G. Russett, Sp.†, $250..... 329 00
Miss Mary L. Austin, $2, "A Friend," $2, Miss Mary L. Buffum, $1, Miss Harriet R. Chace, $1, Mrs. Mary D. Chafee, $5, Mrs. A. L. Chesbrough, $20, The Misses Grinnell, $4, Mrs. C. W. Nichols, $2, Miss Mary L. Park and Friend, $1, Miss Eliza A. Peckham, $2, James A. Pirce, $10, H. J. Richards, $2, Sp.† 54 00
SAYLESVILLE—J. M. Turner, Sp.†..... 2 00
WARREN—Miss Alice Wheaton, Sp.†.. 25 00
WESTERLY — *Christ Church*: Dom., $22.18; Frn., $22.17..... 44 35
WICKFORD—*St. Paul's*: Gen..... 17 67
Miss C. Newton, Sp.†..... 1 00
WOONSOCKET—Rev. C. A. Denfield, Sp. for Rev. J. W. Chapman, Alaska.... 1 00
MISCELLANEOUS — Wo. Aux., Indian Aid Society, salary of a teacher in St. Elizabeth's School, Standing Rock Agency, South Dakota..... 150 00

Wo. Aux., "Carrington" (In Memoriam) scholarship, St. John's School, Cape Mount, Africa..... 25 00
"A Friend," Sp. for Tsu Building Fund, Kyoto 12 15
Wo. Aux., Sp. for Rev. J. W. Chapman, Anvik, Alaska..... 50 00

South Carolina

Ap. $1,004.83; *Sp.* $79.26

ABBEVILLE — *Trinity Church S. S.**: Gen. 4 55
AIKEN—*St. Augustine's Chapel S. S.**: Gen. 5 53
St. Thaddeus's: $33.05, S. S.,* $26.27, Gen. 59 32
ANDERSON—*Grace S. S.**: Gen..... 28 62
Joseph F. Lee, Gen..... 1 00
BARNWELL—*Holy Apostles' S.S.**: Gen. 7 19
Mrs. S., Frn..... 5 00
BATESBURG—*St. Paul's*: Gen..... 5 00
BEAUFORT—*St. Helena's*: Gen., $10; Junior Aux., Oklahoma, $4; Gen., $10; S. S.,* Gen., $17.27..... 37 27
BENNETTSVILLE — *St. Paul's*: Babies' Branch, Gen. 4 00
BLACKVILLE—*St. Alban's*: Gen. 5 00
BRADFORD SPRINGS—*St. Philip's*: Gen. 5 00
BROOK GREEN—*Holy Cross S. S.**: Gen. 58
BROOKS—*Mission*: Gen. 3 27
CALHOUN FALLS—*All Saints'*: Gen.... 3 90
CAMDEN—*Grace*: Gen. (of which Junior Aux., $15, S. S.,* $36.27), $121.27; Junior Aux., Bishop Capers's day-school, Hankow, $10; Mary Pinckney Fund, Bible-woman, Tokyo, $1 ..... 132 27
CLEMSON COLLEGE—*Holy Trinity S. S.**: Gen..... 7 46
CHARLESTON—*Grace*: Mary Pinckney Fund, Junior Aux., Bible-woman, Tokyo 1 00
Holy Communion: Mary Pickney Fund, Wo. Aux., Bible-woman, Tokyo, $2; S. S.,* Gen., $33..... 35 00
St. Luke's: Gen. (of which Wo. Aux., $5.65, Junior Aux., $5.33), $85.98; Wo. Aux., Sp. for Miss Carter, Alaska, $25.01..... 110 99
St. Paul's: Wo. Aux., "Nana Shand Wilson" Day-school, Hankow, $2; Gen., $5..... 7 00
CHARLESTON CO.—*St. Andrew's S. S.**: Gen. 3 00
COLUMBIA—*Church of the Good Shepherd*: Wo. Aux., "Nana Shand Wilson" Day-school, Hankow, $2; Gen. (of which Junior Aux., $2.92, S. S.,* $28.42), $35.34; Junior Aux., Bishop Capers's Day-school, Hankow, $2.50 ..... 39 84
Trinity Church: Wo. Aux., Gen..... 20 00
EASTOVER—*Zion*: Wo. Aux., Gen..... 3 10
EUTAWVILLE—*Epiphany*: $10, S. S.,* $25.51, Gen..... 35 51
GEORGETOWN—*Prince George Winyah*: Gen. 30 00
GRAHAMVILLE—*Holy Trinity Church*: Wo. Aux., Gen..... 13 60
GREENVILLE — *Christ Church*: Gen., $12.50; Wo. Aux., Bible-woman, Kyoto, $5; Gen., $9.65; Sp. for "Bishop Howe" cot, St. Mary's Orphanage, Shanghai, $1..... 28 15
GREENWOOD—*Church of the Resurrection*: Gen., $3.57; S. S.,* Indian, $6.23 ..... 9 80
HAGOOD—*Ascension*: Frn., $7.50; Gen. (of which S. S.,* $6.12), $8.62.... 16 12
JAMES ISLAND—*St. James's*: Wo. Aux., Bible-woman, Kyoto, $5; Sp. for "Bishop Howe" cot, St. Mary's Orphanage, Shanghai, $3; "Nana Shand Wilson" Day-school, Hankow, $2 ..... 10 00
KINGSTREE—*St. Alban's S. S.**: Gen.. 1 00
LAURENS—*Epiphany*: Wo. Aux., Sp. for Dr. Correll, for Tsu Mission Fund, Kyoto, $5; S. S.,* Gen., $21.89 ..... 26 89
NINETY SIX—*Mission*: Gen..... 60
ORANGEBURG—*Church of the Redeemer*: $1.50, S. S.,* $5.75, Gen..... 7 25
PENDLETON—*St. Paul's S. S.**: Gen.. 8 21
RION—Church people, $7, "A Little Girl,"* $6.51, Gen..... 13 51
ROCK HILL—*Church of Our Saviour*: Gen. 3 75
SANTEE—*St. James's*: Wo. Aux., Sp. for Bishop Rowe, Alaska, for hospital work..... 19 00
SPARTANSBURG—*Advent*: Junior Aux., Oklahoma, $2; Bishop Capers Day-school, Shanghai, $5; Gen., $2.05.. 9 05
STATEBURG—*Holy Cross S. S.**: Gen.. 2 53
Mrs. M. V. Anderson, Gen..... 5 00
SUMMERVILLE—*St. Paul's*: Wo. Aux., $10, S. S.,* $15.09, Gen..... 25 09
SUMTER—*Church of the Holy Comforter*: Gen. (of which S. S.,* $31.28), $37.28; S. S.,* Sp. for Lemhi Indians, Idaho, $1.25..... 38 53
WACCAMAW — *All Saints'*: Gen., $7.50; S. S.,* Indian, $6.60..... 14 10
WALTERBORO—*St. Jude's*: $15, S. S.,* $10, Gen..... 25 00
WINNSBORO—*St. John's*: $15, S. S.,* $17, Gen..... 32 00
WREN—"Our Mite-chest," Dom. and Frn. 3 00
YORKVILLE—*Church of the Good Shepherd*: $2.71, S. S.,* $10.18, Gen... 12 89
MISCELLANEOUS—Wo. Aux., "A Member," Gen., $75; Sp. for Rev. B. L. Ancell, Hangchow, Shanghai, $25.. 100 00
Babies' Branch, Gen..... 58 61

Southern Ohio

Ap. $2,052.41; *Sp.* $33.67

CARTHAGE—*St. Peter's S. S.**: Gen... 2 71
CHILLICOTHE—*St. Mark's*: Gen..... 2 25
St. Paul's: $25, S. S.,* $15, Gen..... 40 00
CINCINNATI—*Advent*: Dom., $19.69; Frn., $12.17; Gen., $62.92..... 94 78
Calvary: Dom., $25.28; Colored, $53.72; Frn., $150; S. S.,* Gen., $111.40 ..... 340 40
Christ Church: Gen., $366.39; Wo. Aux., Josephine Lytte Foster Memorial, for support of a Bible-woman, Shanghai, $50..... 416 39
Emmanuel Church: Ladies' Guild, work in Alaska, $5; S. S.,* Gen., $8.63.. 13 63
Grace (Avondale): Gen..... 134 35
St. Luke's: Gen..... 40 00
CIRCLEVILLE—*St. Philip's*: Frn..... 6 00
COLLEGE HILL—*Grace S. S.**: Gen... 7 00
COLUMBUS—*St. John's Chapel*: Gen.. 4 61
St. Philip's: $26.50, S. S.,* $10.91, Gen. 37 41
Mrs. Margaret A. Coleman, Sp. for Bishop Hare, South Dakota, $5; Sp. for Bishop Mann, North Dakota, $5; Sp. for Bishop Spalding, Utah, $5 ..... 15 00
DAYTON—*Christ Church*: Gen..... 396 27
St. Andrew's: Gen..... 27 94
DELAWARE—*St. Peter's*: Wo. Aux., Sp. for Rev. S. H. Littell's work, Hankow 6 67
FERN BANK—*Resurrection*: Gen..... 7 18
Wo. Aux., Sp. for debt on Rowland Hall, Utah..... 10 00
"Mrs. A. H. C.," St. Paul's School, Lawrenceville, Southern Virginia.... 1 00

"A Friend," Sp. for Dr. Motoda, St. Paul's College, Tokyo, for his work. 2 00
GLENDALE—*Christ Church*: Gen. (of which S. S.,* $46.86), $125.61; Wo. Aux., "Charlotte Elizabeth Proctor Memorial" bed, St. James's Hospital, Anking, Hankow, $50 ..... 175 61
*Bethany Home S. S.**: Gen 33 50
GREENVILLE—*St. Paul's*: Gen 42 00
HILLSBORO—*St. Mary's S. S.**: Gen .. 16 88
IRONTON—*Christ Church S. S.**: Gen. 15 83
LANCASTER—*St. John's*: $4.35, S. S.,* $9, Gen 13 35
LONDON—*Trinity Church S. S.**: Work in Japan, $8.05; Gen., $2.77 ..... 10 82
MADISONVILLE—*Holy Trinity Church*: $22, S. S.,* $30.37, Gen 52 37
MARIETTA—*St. Luke's S. S.**: Gen 10 19
NORWOOD—*Church of the Good Shepherd S. S.**: Gen 14 08
PORTSMOUTH—*All Saints'*: Gen 6 26
SPRINGFIELD—*Christ Church S. S.**: Gen. 41 90
*Heavenly Rest S. S.**: Gen 14 50
TROY—*Trinity Church S. S.**: Gen 3 20
WYOMING—*Ascension S. S.**: Gen 5 00
Zanesville—*St. James's*: Wo. Aux., "Rev. J. F. Ohl" scholarship, St. John's School, Cape Mount, Africa .. 25 00

Southern Virginia

Ap. $1,978.16; *Sp.* $66.25

ACCOMAC CO.—*Holy Trinity Church* (Onancock): Frn 34 12
St. James's (Accomac): $9.92, S. S.,* $5.08, Gen 15 00
*Christ Church S. S.** (Bloxam): Gen. 4 25
*Emmanuel Church S. S.** (Jenkin's Bridge): Gen 19 22
ALLEGHANY CO.—*St. Andrew's S. S.** (Clifton Forge): Gen 21 74
AMHERST CO.—*St. Mark's S. S.,* Lexington Parish*: Gen 3 00
AUGUSTA CO.—*Trinity Church S. S.** (Staunton): Gen 56 25
BATH CO.—*St. Luke's* (Hot Springs): Gen., $55; Sp. for Anking Fund, Hankow, $8 ..... 63 00
BEDFORD CO.—*St. John's S. S.** (Bedford City): Gen 25 00
*St. Thomas's S. S.** (Big Island): Gen. 2 81
BOTETOURT CO.—*St. Mark's* (Fincastle): Wo. Aux., Sp. for Tsu Building Fund, Kyoto, $1.50; S. S.,* Gen., $5.81 ..... 7 31
BRUNSWICK CO.—*St. Andrew's* (Lawrenceville): Mrs. Ann Price, $1, Miss A. Price, $1, Sp. for Bishop Rowe, Alaska; S. S.,* Gen., $8.16 .. 10 16
BRUNSWICK CO.—*Mission S. S.** (Callaville): Frn 1 24
St. James's (Warfield): Gen 3 00
BUCKINGHAM CO.—*Emmanuel Church, Tillotson Parish*: Dom., $3.50; Frn., $3.50 ..... 7 00
Grace, Tillotson Parish: Dom., $1.28; Frn., $1.28 ..... 2 56
John B. Henneman's* (Dillwyn), Gen. 1 17
CAMPBELL CO.—*Church of the Good Shepherd* (Lynchburg): Dom. and Frn. 5 00
Grace (Mt. Athos): Dom., $1; Frn., $1 ..... 2 00
Trinity Church, Moore Parish: Dom. and Frn 2 00
CUMBERLAND CO. (Cumberland C. H.): Gen. 6 00
DINWIDDIE CO.—*Sapony Church, Bath Parish*: Frn 4 85
Mrs. Julia E. Mitchell (Petersburg), work of Rev. C. McRae, Shanghai .. 5 00
GREENSVILLE CO. — *Grace Church, Meherrin Parish*: Frn 1 67
HALIFAX CO. — *St. Luke's S. S.** (Clover): Gen 2 47
St. John's (Houston): $27.07, S. S.,* $25, Gen 52 07
*Trinity Church S. S.** (South Boston): Gen. 40 00
HENRY CO.—*Christ Church* (Martinsville): Gen 8 53
JAMES CITY CO.—*Bruton Parish Church* (Williamsburg): Gen., $35; S. S.,* China, $7.50 ..... 42 50
LUNENBURG CO.—*Mission S. S.** (Brydie): Gen 1 00
MECKLENBURG CO. — *St. Andrew's* (Baskerville): Gen 7 18
St. James's (Boydton): $44, S. S.,* $5.13, Gen 49 13
*St. John's S. S.** (Chase City): Gen .. 7 50
NANSEMOND CO.—*St. Paul's* (Suffolk): $75, S. S.,* $12.50, Gen 87 50
NELSON CO.—*Christ Church, Nelson Parish*: Dom 50
NORFOLK CO.—*Christ Church* (Norfolk): Gen 243 60
*Emmanuel Church S. S.** (Norfolk): Gen. 6 50
St. Luke's (Norfolk): Bishop Payne Divinity-school, Southern Virginia, $5; Gen., $130.30; S. S.,* Gen., $234.36 ..... 369 66
St. Paul's, St. Elizabeth's Parish (Norfolk): Gen., $139.78; Wo. Aux., Second Circle, Sp. for support of a child in Mr. Ishii's Orphanage, Tokyo, $5; S. S., Sp. for Organ Fund, All Saints', Tokyo, $2.50 .... 147 28
St. Bride's Parish (Norfolk): *St. Paul's* (Berkley): Sp. for Rev. H. St. George Tucker, Tokyo, $10; S. S.,* Gen., $11.38 ..... 21 38
St. Thomas's, St. Bride's Parish (Berkley): S. S.,* Gen 50 00
*Trinity Church S. S.**: Frn 20 51
NORTHAMPTON CO.—*Emmanuel Church* (Cape Charles): $6, S. S.,* $7.38, Gen. 13 38
Hungers Church (Bridgetown): Gen .. 16 00
NOTTAWAY CO.—*Christ Church, Nottoway Parish*: Dom., $2.50; Frn., $2.50 ..... 5 00
Gibson Memorial, Nottoway Parish: Dom., $3; Frn., $3 ..... 6 00
St. Luke's, Nottoway Parish (Blackstone): Dom., $13.50; Frn., $13.50; S. S.,* Dom., $3.17; Frn., $3.16 .. 33 33
PITTSYLVANIA CO.—*Epiphany S. S.** (Danville): Gen 36 25
PRINCESS ANNE CO.—*Eastern Shore Chapel* (Oceana): $10, S. S.,* $2.38, Gen. 12 38
PRINCE EDWARD CO.—*John's Memorial* (Farmville): $6.74, S. S.,* $13.86, Gen. 20 60
PRINCE GEORGE AND SURRY CO'S.—*Ritchie Memorial S. S.** (Burrowsville): Gen 3 81
*Brandon S. S.** (Burrowsville): Gen .. 2 82
ROANOKE CO.—*Christ Church S. S.** (Roanoke): Gen 32 72
*St. Paul's S. S.** (Salem): Gen 27 30
ROCKBRIDGE CO. (Lexington) — Scott Shipp, Sp. for Tsing-poo Building Fund, Shanghai, $5; Sp. for Miss Porter, to buy some trifle for each of the four little children in the picture, Shanghai, $1 ..... 6 00
C. W. Watts, Sp. for Tsing-poo Building Fund, Shanghai 5 00
S. H. Letcher, Sp. for Tsing-poo Building Fund, Shanghai 1 25
TAZEWELL CO.—*Stras Memorial S. S.** (Tazewell): Gen 6 18
WARWICK CO.—*St. Paul's S. S.** (Newport News): Gen 60 00

WISE CO.—*Christ Church S. S.** (Big Stone Gap): Gen. 4 20
WYTHE CO.—*St. John's* (Wytheville): Dom. and Frn., $50.03; S. S.,* Gen., $56.50 ..... 106 53
MISCELLANEOUS—Wo. Aux., Miss Sabine's salary, Alaska, $50; Miss Mann's salary, Tokyo, $100; Sp. for Brazil, $25 ..... 175 00
Junior Aux., China 10 00

Springfield

Ap. $259.01

ALBION—*St. John's*: Gen. 5 00
CAIRO—*St. Michael's*: Gen. 9 30
CARROLLTON—*Trinity Church*: Gen. 3 40
CENTRALIA—*St. John's S. S.**: Gen. 3 50
CHAMPAIGN—*Emmanuel Church*: Gen. 33 38
CHESTERFIELD—*St. Peter's*: $16.50, S. S.,* $13.36, Gen. 29 86
DANVILLE—*Holy Trinity Church S. S.**: Gen. 34 58
DECATUR—*St. John's S. S.**: Gen. 25 35
EDWARDSVILLE—*St. Andrew's S. S.**: Dom. 8 48
HARRISBURG—*Mission S. S.**: Gen. 1 50
JACKSONVILLE—*Trinity Church*: Dom. and Frn., $17.02; Wo. Aux., Gen., $15 ..... 32 02
JERSEYVILLE—*Holy Cross*: Gen. 3 55
LINCOLN—*Trinity Church S. S.**: Gen. 8 00
MATTOON—*Trinity Church S. S.**: Dom. 8 03
MOUND CITY—*St. Peter's S. S.**: Gen. 11 24
MT. VERNON—*Trinity Church S. S.**: Gen. 4 13
SPRINGFIELD—*St. John's S. S.**: Gen. 5 00
St. Paul's Pro-Cathedral: Wo. Aux., $10, S. S.,* $22.69, Gen. 32 69

Tennessee

Ap. $752.63; *Sp.* $118.75

ARLINGTON—*Holy Innocents' S. S.*: Dom. and Frn. 2 35
ATHENS—*St. Paul's S. S.**: Gen. 7 50
BOLIVAR—*St. James's*: Gen. 10 00
BUNTYN—*St. John's*: Gen. 5 00
CHATTANOOGA—*Christ Church*: Wo. Aux., Gen. 10 00
St. Paul's: $60.53, Wo. Aux., $7.50, Gen.; Wo. Aux., "Bishop Quintard" scholarship, St. Mary's Hall, Shanghai, $2.50 ..... 70 53
CLARKSVILLE—*Trinity Church S. S.**: Gen. 30 40
CLEVELAND—*St. Luke's*: Gen., $41; Miss Mary Leslie Newton, gasoline for launch, Alaska, $1 ..... 42 00
COLUMBIA—Wo. Aux., Gen. 5 00
COWAN—*St. Agnes's*: Gen. 1 00
FAYETTEVILLE—*St. Mary Magdalene*: $5.50, S. S.,* $8.48, Gen. 13 98
FRANKLIN—*St. Paul's S. S.**: Gen. 6 43
HARRIMAN—*St. Andrew's S. S.**: Gen. 4 50
JOHNSON CITY—*St. John's S. S.**: Gen. 10 00
KNOXVILLE—*St. John's*: Dom., $58.85; Frn., $72; Sp. for Church Extension Fund, Porto Rico, $72.50; Junior Aux., Gen., $5; Girls' Friendly Society,* Sp. for St. Mary's School-on-the-Mount, Sewanee, Tennessee, $10.75; Sp. for Miss Boyd, Tokyo, for her work, $10.50 ..... 229 60
MADISONVILLE—J. H. Hughes, Gen. 10 00
MASON—*St. Paul's S. S.**: Gen. 5 00
*Trinity Church S. S.**: Dom. and Frn. 8 35
MEMPHIS—*Calvary*: Wo. Aux., Gen. 20 00
*St. Luke's S. S.**: Gen. 13 97
St. Mary's Cathedral: $31.61, Wo. Aux., $12.50, S. S.,* $80, Gen. 124 11
Trinity Church: $17.50, S. S.,* $30.23, Gen. 47 73
MONTEAGLE—*Holy Comforter Chapel*: Gen. 25 00
NASHVILLE—*Advent*: Wo. Aux., "Bishop Quintard" scholarship, St. Mary's Hall, Shanghai, 50 cts.; Gen. (of which S. S.,* $7.10), $10.10 ..... 10 60
Christ Church: Wo. Aux., "Bishop Quintard" scholarship, St. Mary's Hall, Shanghai, $5; Gen., $12.50 ..... 17 50
*Hoffman Hall S. S.**: Gen. 1 80
St. Andrew's (West): $2.75, S. S.,* $6.05, Gen. 8 80
St. Peter's: Wo. Aux., $6, S. S.,* $14.40, Gen. 20 40
ROSSVIEW—*Grace*: Wo. Aux., Sp. for Miss Bull's work, Kyoto 25 00
RUGBY—*Christ Church S. S.**: Indian. 3 17
SEWANEE—*St. Paul's-on-the-Mount S. S.**: Gen. 7 06
Wo. Aux., "Bishop Quintard" scholarship, St. Mary's Hall, Shanghai, $1.25; Gen., $5 ..... 6 25
SOMERVILLE—*St. Thomas's S. S.**: Gen. 6 95
SOUTH PITTSBURG—*Christ Church*: $1, S. S.,* $19.21, Gen. 20 21
SPRING HILL—*Grace S. S.**: Dom. 5 05
TRACY CITY—*Christ Church*: $5, S. S.,* $11.80, Gen. 16 80
TULLAHOMA — *St. Barnabas's*: Wo. Aux., $8.80, S. S.,* $10.54, Gen. 19 34

Texas

Ap. $1,030.18; *Sp.* $328.79

ANGLETON—*Church of the Holy Comforter S. S.**: Gen. 42 16
AUSTIN—*All Saints' Chapel*: Gen. 20 10
St. David's: Gen. 35 00
BAY CITY—*St. Mark's*: Gen. 9 00
BEAUMONT—*St. Mark's*: Gen. 90 00
BELLVILLE—*St. Mary's*: $3.30, S. S.,* $13.04, Gen. 16 34
BELTON—*St. Luke's*: Gen., $9; S. S.,* Frn., $6.15 ..... 15 15
BRENHAM—Mrs. L. D. Dwyer, gasoline for launch, Alaska 1 00
BRYAN—*St. Andrew's*: $19.80, S. S.,* $9, Gen. 28 80
CAMERON—*All Saints' S. S.**: Gen. 6 85
COLUMBUS—*St. John's*: $12.50, S. S.,* $6.90, Gen. 19 40
DICKINSON—*Holy Trinity Church S. S.**: Gen. 4 20
EAGLE LAKE—*Christ Church*: $74, S. S.,* $15.15, Gen. 89 15
GALVESTON — *Trinity Church*: Deaf-Mutes, $9.76; Frn., $58; S. S.,* Sp. at discretion of Bishop Aves, Mexico, $276 ..... 343 76
HEMPSTEAD—*St. Bartholomew's*: Gen. 12 77
HOUSTON—*Christ Church*: Gen. (of which S. S.,* $50), $189.60; Sp. for Tsing-poo District, at discretion of Rev. C. F. McRae, Shanghai, $42.79; Rufus Cage, gasoline for launch, Alaska, $25; Wo. Aux., Sp. for Dr. Mary V. Glenton, Wuchang, Hankow, $10; Girls' Friendly Society, Hooker School, Mexico, $80 ..... 347 39
*St. Mary's S. S.**; Gen. 21 37
JACKSONVILLE—*Trinity Church S. S.**: Gen. 3 47
LAMPASAS—*St. Mary's*: $29.15, S. S.,* $6.50, Gen. 35 65
LONGVIEW—*Trinity Church S. S.**: Gen. 3 25
MATAGORDA—*Christ Church S. S.**: Gen. 13 75

NAVASOTA—*St. Paul's*: Gen..... 39 30
PALESTINE—*St. Philip's*: Gen..... 3 25
ROCKDALE—*St. Thomas's S. S.**: Frn. 13 31
TAYLOR—*St. James's*: Gen..... 11 45
TEMPLE—*Christ Church*: $6.10, S. S.,* $25, Gen..... 31 10
TYLER—*Christ Church S. S.**: Gen... 19 50
WACO—*St. Paul's S. S.**: Frn..... 80 00
WHARTON—*St. Thomas's*: Gen..... 2 50

Vermont

Ap. $618.65; *Sp.* $55.00

ALBURGH—*St. Luke's*: Colored, $2.24; Gen., $3.01..... 5 25
ARLINGTON—*St. James's S. S.**: Gen.. 7 65
BARRE—*Church of the Good Shepherd*: Gen. 15 00
BELLOWS FALLS—*Immanuel Church S. S.**: Gen..... 26 32
BENNINGTON—*St. Peter's*: Dom., $5; Frn., $40..... 45 00
BRANDON—*St. Thomas's S. S.**: Gen.. 17 56
BURLINGTON—*St. Paul's*: Frn..... 100 00
EAST FAIRFIELD—*St. Barnabas's S. S.**: Gen..... 5 18
ENOSBURG—*Christ Church S. S.**: Gen. 1 70
ENOSBURG FALLS—*St. Matthew's S. S.**: Gen..... 40 00
FORESTDALE—*Grace S. S.**: Gen..... 3 62
HIGHGATE—*St. John's*: Gen..... 8 00
MANCHESTER CENTRE—*Zion S. S.**: Gen. 10 40
MIDDLETOWN—*St. Margaret's S. S.**: Gen. 5 00
MILTON—*Trinity Church S. S.**: Gen.. 4 34
MONTPELIER — *Christ Church*: Dom., $62.50; Frn., $62.50..... 125 00
NORTHFIELD—*St. Mary's*: Gen..... 11 00
PROCTORSVILLE—*Gethsemane S. S.**: Gen. 60
RICHFORD—*St. Ann's*: Gen..... 80
SHELDON—*Grace S. S.**: Gen..... 1 50
SHERBURNE—*Church of Our Saviour*: $3, S. S.,* $2.70, Gen..... 5 70
ST. ALBAN'S—*St. Luke's*: Gen..... 28 95
ST. JOHNSBURY—*St. Andrew's*: Gen... 30 00
SWANTON — *Holy Trinity Church*: $17.85, S. S.,* $7.51, Gen.; Sp. for Bishop Horner, Asheville, $5..... 30 36
VERGENNES—*St. Paul's*: Gen..... 14 75
WELLS—*St. Paul's*: Gen..... 56
WEST RUTLAND—*Grace*: $3, S. S.,* $3, Gen. 6 00
WHITE RIVER JUNCTION—*St. Paul's S. S.**: Dom. and Frn..... 3 79
WINDSOR—*St. Paul's S. S.**: Gen..... 9 62
WOODSTOCK—*St. James's*: $40, S. S.,* $20, Gen..... 60 00
MISCELLANEOUS—Rt. Rev. A. C. Hall, D.D., Sp. for debt on Rowland Hall, Utah 50 00

Virginia

Ap. $2,380.66; *Sp.* $1,016.55

ALBERMARLE Co. — *Christ Church* (Charlottesville): Wo. Aux., Brazil. 50 00
Emmanuel Church (Greenwood): Frn., $30; Gen., $1.50..... 31 50
Grace (Cismont): Brotherhood of St. Paul, Gen..... 5 00
Church of the Good Shepherd Chapel: Gen. 5 90
Holy Cross: Gen..... 30
St. George's (Crozet): Gen..... 7 03
*St. John's S. S.** (Scottsville): Gen.. 1 00
*St. Luke's S. S.**: Gen..... 26 25
*St. Stephen's S. S.** (Alberne): Gen.. 1 56
ALEXANDRIA Co.—*Grace S. S.** (Alexandria): Gen..... 15 79
(Fort Myer)—Sp. for Miss Ridgely, Africa 4 30
CAROLINE Co.—*St. Peter's* (Port Royal): Wo. Aux., Frn., $2; Gen., $1 ..... 3 00
CLARKE Co.—*Christ Church* (Millwood): Gen..... 68 00
Christ Church Chapel S. S., Wickliffe Parish*: Gen..... 11 22
Grace (Berryville); Dom. and Frn... 51 28
CULPEPER Co.—*All Saints' S. S.** (Rapidan): Gen..... 1 00
St. James's Chapel (Jefferson): Dom. and Frn..... 10 00
ESSEX Co.—*St. John's* (Tappahannock): Leslie Thornton Memorial, Branch Wo. Aux., Sp. for Building Fund, Tsu, Kyoto, $15, S. S.,* $8.06, Gen. 23 06
*St. Paul's S. S.** (Tappahannock): Gen. 1 30
FAIRFAX Co.—*Emmanuel Chapel of the Theological Seminary with Associated Missions*: Fairfax Brazilian Missionary Society, Brazil..... 125 00
*Church of the Holy Comforter S. S.** (Vienna): Gen..... 1 00
St. Timothy's (Herndon): $16.10, S. S.,* $7.50, Gen..... 23 60
Christ Church (Chantilly): 78 cts., S. S.,* $6.32, Gen..... 7 10
Upper Truro Parish: Dom., 63 cts.; Frn., 62 cts..... 1 25
*Zion S. S.** (Fairfax): Gen..... 2 25
Mrs. S. S. Tripp (Falls Church), Sp. for Boone College Library, Wuchang, Hankow 10 00
FAUQUIER Co.—*Our Saviour, Whittle Parish*: Gen. 11 00
Junior Aux. (The Plains), Sp. for Bishop Knight, Cuba 5 00
FREDERICK Co.—*Christ Church* (Winchester): "Edward McG. Tidball" scholarship, Boone College, Wuchang, Hankow, $50; Wo. Aux., "Lily Ward Memorial," for Boone College, Wuchang, Hankow, $50..... 100 00
GOOCHLAND Co. — *St. Mary's* (Lorraine): Mrs. T. Ashby Wickham and children, Sp. for Archdeacon Stuck, Alaska, ... 4 25
HENRICO Co.—*All Saints' S. S.** (Richmond); Gen. 33 00
*Christ Church S. S.** (Richmond): Gen. 38 76
Emmanuel Church (Brook Hill): Wo. Aux., Philippines, $10; China, $10; Japan, $10; Junior Aux., for the Rev. Mr. Tucker's work in Tokyo, $5 35 00
*Epiphany S. S.** (Richmond): Frn.... 15 75
*Church of the Good Shepherd S. S.**: Gen. 2 65
Grace: Brazil, $112; Wo. Aux., Gen., $75.65 ..... 187 65
Church of the Holy Comforter: Gen.. 50 00
Monumental: Brazil, $50; Sp. for the Rev. E. J. Lee, Anking, Hankow, $50; Miss M. K. Smith, Sp. for Building Fund, Tsing-poo, Shanghai, $1; Wo. Aux., Sp. for Rev. C. F. McRae's work, Shanghai, $10; Sp. for Holy Trinity Orphanage, Tokyo, $20; S. S.,* Dom. and Frn., $53.07. 184 07
*St. Andrew's S. S.** (Richmond): Gen. 52 79
St. James's: Gen., $300; S. S.,* Gen., $40; Sp. for Dr. Teusler, Tokyo, $125; Junior Aux., Sp. for St. James's Hospital, Hankow, $5..... 470 00
St. John's: Dom., $50; Frn., $75; S. S.,* "Solomon Memorial" scholarship, St. John's School, Africa, $25; Junior Aux. S. S.,* Sp. for the "Mary Goodwin" scholarship, Holy Trinity Orphanage, Tokyo, $30..... 180 00
*St. Luke's S. S.**: Frn..... 4 28
St. Mark's: Gen., $34.32; S. S.,* Frn., $12.91 ..... 47 23

St. Paul's: Dom., $155; Frn., $155; Sp. for Anking Fund, Hankow, $6; Junior Aux., Sp. to the *Estardarte Christao*, our Church paper in Brazil, $5 ..... 321 00
*St. Thomas's S. S.** (Ginter Park): Gen. 7 06
*Weddell S. S.**: Gen..... 7 25
Miss E. Hope Stewart, Sp. for cathedral site, Manila, Philippine Islands 650 00
KING WILLIAM Co.—*St. David's* (Aylett): $5, S. S.,* $23.50, Gen..... 28 50
LANCASTER Co.—*Christ Church Parish* (Lancaster): Gen. 14 70
LOUDOUN Co. — *Christ Church, Shelbourne Parish*: Frn..... 25 00
Mt. Calvary (Round Hill): Frn..... 6 70
St. Paul's (Hamilton): for St. James's Hospital, Anking, Hankow..... 50 00
LOUISA Co. — *Incarnation* (Mineral): Dom., $15; Frn., $7..... 22 00
MATHEWS Co.—*Kingston Parish*: $25, S. S.,* $5.50, Gen..... 30 50
NORTHUMBERLAND Co. — *St. Stephen's S. S.** (Heathsville): Frn..... 2 16
Lower St. Stephen's S. S., St. Stephen's Parish*: Gen..... 32
ORANGE Co.—*Christ Church S. S.** (Gordonsville): Frn. 2 67
PAGE Co.—*Christ Church, Luray Parish*: Gen. 10 00
Calvary, Luray Parish: Gen..... 8 00
PRINCE WILLIAM Co.—*St. Paul's* (Haymarket): Gen. 72 20
RAPPAHANNOCK Co. — *Emmanuel Church* (Sperryville): Frn..... 1 43
St. Paul's (Woodville): Frn..... 4 60
Trinity Church (Washington): Dom.. 6 16
ROCKINGHAM Co.—*Emmanuel Church S. S.** (Harrisonburg): Gen..... 1 00
Grace Memorial, Lynnwood Parish: Gen. 11 55
St. Stephen's, Lynnwood Parish: Gen. 3 00
SHENANDOAH Co.—*Emmanuel Church S. S.,* Beckford Parish*: Gen..... 4 03
SPOTTSYLVANIA Co. — *St. George's* (Fredericksburg): Gen., $27.70; S. S.,* Frn., $45..... 72 70
WARREN Co.—*Calvary S. S.** (Front Royal): For Day-schools of China.. 7 00
WESTMORELAND Co.—*St. James's S. S.** (Montross): Gen..... 7 56
St. Peter's, Washington Parish: "A Member," Sp. for Tsu Building Fund, Kyoto 1 00
MISCELLANEOUS—Junior Aux., Alaska, $35: Sp. for Rev. E. J. Lee, Anking, Hankow, $25; Sp. for Miss Boyd, Tokyo, $50..... 110 00

Washington

Ap. $3,410.51; *Sp.* $437.00

ANACOSTIA—*Emmanuel Church S. S.** (D. C.): Gen..... 50 00
WASHINGTON—*Advent S. S.** (D. C.): Gen. 45 00
All Saints', Chevy Chase Parish: Dom. and Frn..... 74 20
Ascension: $2, S. S.,* $100, Gen..... 102 00
Christ Church (Georgetown): Gen., $115; Sp. for Mountain School work, Asheville, $10; S. S.,* Gen., $75... 200 00
Church of the Good Shepherd: Gen.. 71 66
Grace (Georgetown): S. S.,* Gen..... 26 00
Gunston Hall: Junior Aux., Sp. for Miss A. M. Clark, Hankow, for her work 25 00
*Nativity Chapel S. S.**: Gen..... 5 00
*St. Alban's S. S.**: Frn..... 54 45
St. Barnabas's: Deaf-Mute Mission, Gen. 11 00
St. Columba's (Tenallytown): S. S.,* Gen. 25 83
St. David's: Gen..... 1 05
St. John's: Dom. and Frn..... 1,200 00
St. John's (Georgetown): Wo. Aux., "William Murdoch" scholarship, St. Margaret's School, Tokyo, $50; Sp. for Miss Carter's work, St. John's-in-the-Wilderness, Alaska, $5; Sp. for Ichang, Hankow, $10; S. S.,* Gen., $160..... 225 00
St. Luke's: Gen..... 20 00
St. Mark's: Dom., 40 cts.; Frn., 50 cts.; Gen., 20 cts..... 1 10
St. Mary's Chapel: Gen..... 15 00
St. Michael and All Angels': $17.65, S. S.,* $21.27, Dom. and Frn..... 38 92
St. Stephen's: Gen..... 38 77
St. Thomas's: Dom. and Frn..... 430 00
Trinity Church: Gen., $50.15; Wo. Aux., Sp. for Bishop Rowe, for hospital work in Alaska, $60..... 110 15
*Rock Creek Parish S. S.**: $60..... 110 00
Mrs. Anson R. Flower, Sp. for St. Luke's Hospital, Ponce, Porto Rico. 100 00
"A Friend," Sp. for the building of the new church at St. Mark's Mission, Fairbanks, Alaska..... 100 00
Miss Ellen King, "Henry M. Beare" (Graduate) scholarship, South Dakota 60 00
"A Friend," Africa..... 3 00
"Cash," Gen..... 5 00
CHARLES Co. (Newport)—Roy Goldsmith,* Gen..... 1 10
MONTGOMERY Co.—*All Saints'* (Chevy Chase): Wo. Aux., Bishop Rowe's companion, Alaska, $18; Sp. for Rev. W. C. Brown, Brail, $30..... 48 00
Christ Church (Rockville): Brazil, $10; Gen., $20; Sp. for Rev. E. J. Lee, Hankow, $10; S. S.,* Frn., $39.60 ..... 79 60
Ascension (Gaithersburg): Gen., $13.50; S. S.,* Gen., $6.65..... 20 15
Church of the Good Shepherd (Rockville): $7.22, S. S.,* $3.36, Gen.. 10 58
Grace (Silver Spring): Gen., $13; Wo. Aux., Gen., $5; S. S.,* Frn., $6.75; Gen., 50 cts..... 25 25
St. John's (Bethesda): Dom. and Frn., $11.20; S. S.,* Gen., $16.50..... 27 70
*St. Peter's S. S.** (Poolesville): Frn.. 4 00
PRINCE GEORGE AND CHARLES Co's.—*Christ Church* (Accokeek): Gen... 28 93
St. John's Chapel: Gen..... 16 00
PRINCE GEORGE Co.—*Holy Trinity Church S. S.** (Mitchellville): Gen. 7 65
Pinkney Memorial (Hyattsville): Dom., $10..... } 20 00
St. Luke's (Bladensburg): Frn., $10 ..... }
*Pinkney Memorial S. S.**: (Hyattsville): Brazil..... 47 52
St. Luke's (Bladensburg): Brazil..... 12 27
*St. George's S. S.** (Glendale): Gen.. 2 10
*St. James's S. S.** (Bowie): Gen..... 3 00
St. John's, St. Mark's and St. Andrew's, Zion Parish (Beltsville): Gen..... 40 53
St. John's Chapel (Accokeek): Gen... 1 00
*St. Paul's S. S.** (Baden): Gen..... 20 60
*St. Mary's S. S.** (Aquasco): Gen..... 24 74
*St. Philip's S. S.** (Laurel): Frn.... 16 29
ST. MARY'S Co.—*All Faith's S. S.** (Mechanicsville): Gen..... 2 64
*Christ Church S. S.** (Chaptico): Gen. 11 48
*St. Mary's Parish S. S.**: Dom. and Frn. 5 00
MISCELLANEOUS—Junior Aux., Sp. for Rev. Mr. Lund, for a scholarship, Wuhu, Hankow..... 25 00
Wo. Aux., Bishop Rowe's companion, Alaska 20 00
Wo. Aux., "Catherine G. Jones Memorial" scholarship, St. Mary's Hall, Shanghai, $40; Bishop Rowe's companion, Alaska, $76.25; Sp. for launch for Alaska, $5; Sp. for Miss

Langdon's educational work at Fort Yukon, Alaska, $57 ..... 178 25

Western Massachusetts

Ap. $2,852.47; *Sp.* $378.50

ASHFIELD—*St. John's S. S.**: Gen... 3 78
ATHOL—*St. John's S. S.**: Dom., $5.56; Frn., $5.56 ..... 11 12
CHERRY VALLEY—*St. Thomas's S. S.**: Gen. 5 00
CHESTER—Mrs. Gertrude G. Judd, Sp.†. 2 00
CHICOPEE—Mrs. Mary Starr Blaisdell, Sp. for Mrs. Wetmore's School, Arden, Asheville, $5; Sp.†, $5..... 10 00
CLINTON—*Church of the Good Shepherd*: Wo. Aux., St. Paul's School, Lawrenceville, Southern Virginia, $2.50; St. Augustine's School, Raleigh, North Carolina, $2.50; Sp.†, $5 ..... 10 00
Miss Ellen K. Stevens, Sp.†..... 2 00
DALTON—*Grace*: Sp.†..... 1 00
Miss L. S. S. Rathbone, Sp.†..... 10 00
EASTHAMPTON—*St. Philip's*: Gen..... 33 00
FITCHBURG—*Christ Church*: $50, S. S.,* $105, Gen..... 155 00
Mrs. M. C. Crocker, Sp.†..... 25 00
GARDNER—*St. Paul's*: Wo. Aux., Bible-woman, Hankow..... 2 00
GREAT BARRINGTON—*St. James's*: Wo. Aux., Philippines, $2; Fort Yukon Supply Fund, Alaska, $3..... 5 00
Mrs. S. M. Smith, Sp.†..... 1 00
GREENFIELD—*St. James's*: Wo. Aux., St. Paul's School, Lawrenceville, Southern Virginia, $1; Sp. for Rev. J. A. Staunton, Philippine Islands, $2.50 ..... 3 50
HOLYOKE—*St. Paul's*: Wo. Aux., Fort Yukon Supply Fund, Alaska..... 2 80
Mrs. C. E. Heywood, Sp.†..... 2 00
LEE—*St. George's*: Helen Louise Pease, Sp.†, $5; S. S.,* Gen., $5.11. 10 11
Miss Celia L. Webster (South), Sp.†. 1 00
MILFORD—*Trinity Church S. S.**: Gen. 5 57
MILLVILLE—*St. John's*: Wo. Aux., Japanese Bible-woman, Honolulu, $2; S. S.,* Dom., $9.14..... 11 14
NORTH ADAMS—*St. John's*: Wo. Aux., Sp. for Rhetta Gorman, St. Augustine's School, Raleigh, North Carolina, $10; Sp. for St. Agnes's Hospital, Raleigh, North Carolina, $9.. 19 00
Mrs. J. E. Brooks, Sp.†..... 2 00
"One of the Many," Sp.†..... 1 00
NORTH BROOKFIELD — *Christ Church*: Wo. Aux., Fort Yukon Supply Fund, Alaska 1 00
NORTHAMPTON—*St. John's*: Dom. and Frn., $1.50; Gen., $165; Sp.† (of which Wo. Aux., $10), $20..... 186 50
Ruth G. H. Sessions, Sp.†..... 3 00
E. D. Hanscom, Sp.†..... 3 00
PALMER—*Mission S. S.**: Gen..... 6 12
PITTSFIELD—Mrs. W. R. Allen, Sp†... 5 00
Grace N. Hawley, Sp.†..... 2 50
Miss Mary C. Webster, Sp.†..... 5 00
ROCHDALE—*Christ Church S. S.**: Gen. 21 53
SHELBURNE FALLS—*Emmanuel Memorial S. S.**: Gen..... 4 00
SOUTHBRIDGE—*Holy Trinity Church*: Wo. Aux., St. Paul's School, Lawrenceville, Southern Virginia, $1; St. Augustine's School, Raleigh, North Carolina, $1; Fort Yukon Supply Fund, Alaska, $2; Japanese Bible-woman, Honlulu, $1..... 5 00
SPRINGFIELD—*All Saints' S. S.**: Gen.. 35 09
Christ Church: Gen., $1,390.81; S. S.* (of which Mission S. S.,* $23.97), $436.90; work of Rev. J. W. Chapman, Alaska, $100; "A Member," Sp.†, $100; Mr. and Mrs. Thomas Dyer, Sp.†, $10; Wo. Aux., Frn., $4.76; St. Paul's School, Lawrenceville, Southern Virginia, $15; St. Augustine's School, Raleigh, North Carolina, $15; Sp. for Rev. D. T. Huntington's School for Beggars, Ichang, Hankow, $25; S .S., Bishop Rowe's Class,* Sp. for Tortella Hall, Alaska, $15..... 2,112 47
*St. Peter's S. S.**: Gen..... 40 16
Mission (West): S. S.,* Gen..... 8 85
Mrs. Mary E. Simms, Sp.†..... 50 00
Mr. and Mrs. E. K. Brown, Sp.†.... 2 00
Mrs. Maude N. Roadstrand, Sp.†.... 1 00
Edith V. Sackett, Sp.†..... 1 00
Annie M. Walker, Sp.†..... 1 00
STOCKBRIDGE—*St. Paul's*: Dom., $50; Frn., $45.50; Gen., $52.14; Wo. Aux. Sp. for Rev. J. W. Chapman, Alaska, $10; S. S.,* Gen., $9.19.... 166 83
WARE—*Trinity Church S. S.**: Gen.. 22 00
WEBSTER—*Reconciliation*: $43, S. S.,* $58.39, Gen..... 101 39
Mrs. S. Bartlett, Sp.†..... 2 00
Miss Lydia R. Slater, Sp.†..... 1 50
WESTBORO—*St. Stephen's*: "A Friend," Sp. for Bishop Johnson's work, South Dakota 2 00
WESTFIELD—*Atonement*: Gen., $27; "A Friend," Sp.†, $10; Wo. Aux., Fort Yukon Supply Fund, Alaska, $5; St. Paul's School, Lawrenceville, Southern Virginia, $1; St. Augustine's School, Raleigh, North Carolina, $1; Japanese Bible-woman, Honolulu, $1; Fort Yukon Supply Fund, Alaska, $1; Sp. for Foreign Life Insurance Fund, $1..... 47 00
WILLIAMSTOWN—*St. John's S. S.**: Gen. 28 01
WORCESTER—*All Saints'*; "A Parishioner," Sp.†, $5; Wo. Aux., Sp. for St. Agnes's Hospital, Raleigh, North Carolina (of which from "E. A. P.," a memorial, $10), $15; "Young Communicants," St. Hilda's School, Wuchang, Hankow, $12..... 32 00

Western Michigan

Ap. $546.01; *Sp.* $3.95

ALLEGAN—*Church of the Good Shepherd*: Wo. Aux., "Bishop McCormick" scholarship, St. Mary's School, South Dakota, $10; "Josephine E. Wheelock" scholarship, Girls' Training Institute, St. Paul's River, West Africa, $5; S. S.,* Gen., $50..... 65 00
BATTLE CREEK—*St. Thomas's*: Wo. Aux., Gen..... 2 13
BELDING—*Holy Trinity Church S. S.**: Gen. 2 60
BENTON HARBOR—*Holy Trinity S. S.**: Gen. 15 24
BIG RAPIDS—*St. Andrew's S. S.**: Gen. 11 02
CHARLEVOIX—*Christ Church S. S.**: Gen. 6 27
COLDWATER—*St. Mark's S. S.**: Gen.. 20 00
ELK RAPIDS—*St. Paul's*: Gen..... 1 00
GRAND LEDGE—*Trinity Church S. S.**: Gen. 10 00
GRAND RAPIDS—*St. Bede's*: Deaf-Mute Mission, Gen..... 1 00
St. Mark's Pro-Cathedral: Gen., $30; Wo. Aux., Colored Salary Fund, $40; "Ellen E. Robinson" scholarship, St. Elizabeth's School, South Dakota, $17; S. S.,* Gen., $81.80..... 168 80
Grace: Dom., $125; Wo. Aux., "Sarah Kimball Bancroft" gift, St. Hilda's School, Wuchang, Hankow, $5..... 130 00
GREENVILLE—*St. Paul's S. S.**: Gen... 11 17
HASTINGS—*Emmanuel Church*: Wo.

Aux., "Sarah Kimball Bancroft" gift, St. Hilda's School, Wuchang, Hankow, $5; "Bishop McCormick" scholarship, St. Mary's School, South Dakota, $5 ..... 10 00
HOLLAND—*Grace*: Dom., $3; S. S.,* Gen., $12.50 ..... 15 50
MANISTEE—*Holy Trinity Church*: Gen.. 5 00
MANTON—"A Friend," for work at Guantanamo, Cuba 5 00
MOUNT PLEASANT—*St. John's S. S.*: Gen., $10.31; Sp. for Rev. Mr. Hughson, for work in Tennessee Mountains, $3.95 ..... 14 26
MUSKEGON—*St. Paul's*: Wo. Aux., "Dr. Cuming" scholarship, St. Elizabeth's school, South Dakota, $10; Colored Salary Fund, $10; "Sarah Kimball Bancroft" gift, St .Hilda's School, Wuchang, Hankow, $5 ..... 25 00
PETOSKEY—*Emmanuel Church*: Dom. and Frn 1 65
ST. JOSEPH—*St. Paul's S. S.*: Gen... 8 88
STURGIS—*St. John's S. S.*: Gen 18 35
TRAVERSE CITY—*Grace*: $1.59, S. S.,* 50 cts., Gen 2 09

Western New York

Ap. $1,715.49; *Sp.* $40.00

BATAVIA—*St. James's*: Wo. Aux., Gen. 50
BATH—*St. Thomas's*: Dom., $5.60; Frn., $22.96; Gen., $5.25 ..... 33 81
BELFAST—*Grace S. S.*: Gen 2 08
BELVIDERE—*Christ Church S. S.*: Gen. 50
BUFFALO—*Epiphany S. S.*: Gen 6 57
Grace: $38.22, S. S.,* $78.27, Gen... 116 49
St. Clement's S. S.: Gen 1 56
St. Matthew's S. S.: Gen 6 15
St. Paul's: Gen 272 71
St. Simon's: Elizabeth M. Yates, Gen. Rev. C. H. Smith, Sp. for Bishop Whipple Memorial, Havana, Cuba.. 10 00
CANASERAGO—*Trinity Church S. S.*: Gen. 12 00
CATHARINE—*St. John's*: $12.40, S. S.,* $7.60, Gen 20 00
CORFU—*St. Luke's S. S.*: Gen 1 89
CORNING—*Christ Church S. S.*: Gen. 36 88
CLYDE—"A Friend,"* Gen 5 00
DEPEW—*St. Andrew's S. S.*: Gen., $16.40; S. S., Birthday Bank Offering, Sp. for Mann Memorial Hall, Shanghai, $5 ..... 21 40
ELLICOTTVILLE—*St. John's*: $17.21, S. S.,* $4.35, Gen 21 56
FORESTVILLE—*St. Peter's*: Gen 3 00
GENESEO—*St. Michael's*: Dom., $10; Gen., $66; S. S.,* Gen., $50 ..... 126 00
GENEVA—*St. Andrew's Chapel S. S.*: Gen. 14 03
H. A. Millan, Peyton Ellis, Thomas H. Truslow and Eugene Ellis Truslow,* Gen 1 50
GOWANDA—*St. Mary's S. S.*: Gen.... 3 00
HAMMONDSPORT—*St. James's*: Gen.... 10 40
HONEOYE FALLS—*St. John's S. S.*: Gen. 3 03
HORNELL—*Christ Church S. S.*: Dom., $10; Frn., $7.28; Gen., $10 ..... 27 28
LE ROY—*St. Mark's*: Gen 61 13
LOCKPORT—*Christ Church S. S.*: Gen. 15 61
Grace: Gen 255 93
MOUNT MORRIS—*St. John's S. S.*: Gen. 23 50
NORTH TONAWANDA—*St. Mark's*: Dom., $10.85; Frn., $6.09; Gen., $17.85.. 34 79
OAKFIELD—*St. Michael's*; Dom., $15; Frn., $15; Gen., $15; S. S.,* Gen., $10.38 ..... 55 38
OLEAN—*St. Stephen's*: Dom., $15; Frn., $28.32 ..... 43 32
ORCHARD PARK—*St. Mark's S. S.*: Gen. 6 06
PITTSFORD — *Christ Church*: Porto Rico, $51.13; S. S.,* Dom., $7.93; Frn., $7.93 ..... 66 99
ROCHESTER—*Christ Church S. S.*: Gen. 100 00
Epiphany S. S.: Gen 50 00
St. Andrew's: Gen 154 92
St. Luke's: Indian, $19.64; "Elizabeth," Sp. for St. Mary's Church, Columbia, South Carolina, $10; Wo. Aux., Indian, $41.50; Frn., $2; Girls' Friendly Society, Sp. for Iyo Araki San, St. Luke's Hospital, Tokyo, $15 ..... 88 14
ROCHESTER—*Trinity Church*: Frn.... 7 75
SPENCERPORT—*Mission S. S.*: Gen... 7 65
SCOTTSVILLE—*Grace S. S.*: Gen..... 6 00
STAFFORD—*St. Paul's*: Gen 1 00
WARSAW—*Trinity Church S. S.*: Gen. 2 00
WATKINS—*St. Stephen's*: Frn 5 73
WELLSVILLE—*St. John's S. S.*: Gen.. 10 25
WESTFIELD—Miss Lilian M. Skinner, Gen. 1 00

West Texas

Ap. $868.00; *Sp.* $37.50

ALICE—*Advent S. S.*: Gen 9 70
BRACKETTVILLE—*St. Andrew's S. S.*: Gen. 2 40
BROWNSVILLE—*Advent*: $27.50, S. S.,* $21.25, Gen 48 75
CORPUS CHRISTI—*Church of the Good Shepherd*: Gen 3 70
CUERO—*Grace S. S.*: Gen 23 55
EAGLE PASS—*Church of the Redeemer S. S.*: Gen 13 00
FALFURRIAS—*Grace S. S.*: Gen 8 73
FORT MCINTOSH—Major E. A. Root, Bishop Brent's work, Philippine Islands, $12.50; Bishop Rowe's work, Alaska, $12.50 ..... 25 00
GANADO—*St. Andrew's*: Gen 2 00
GONZALES—*Church of the Messiah*: Gen. 10 45
HALLETTSVILLE—*St. James's*: Gen.... 1 60
KENDALL CO.—*St. Helena's*: $64.25, Wo. Aux., $11.21, S. S.,* $36, Gen.. 111 46
KERRVILLE—*St. Peter's*: $18, S. S.,* $35, Gen 53 00
LAGUNA—*S. S.*: Gen 2 00
LAREDO—*Christ Church*: Gen., $15; Sp. for Memorial Church, Valley Forge, Pennsylvania, $2.50; S. S.,* Gen., $29.29 ..... 46 79
LLANO—*Grace S. S.*: Dom 5 25
LULING—*Annunciation S. S.*: Gen.... 26 45
PEARSALL—*Trinity Church S. S.*: Gen. 16 36
PORT LAVACA—*Grace*: $10, S. S.,* Gen., $15.87, Gen 25 87
ROCKPORT—*St. Peter's S. S.*: Gen... 7 00
SAN ANTONIO—*St. John's*: $7.10, S. S.,* $9.15, Gen 16 25
St. James's S. S.: Gen 9 73
St. Luke's: $15, S. S.,* $14.05, Gen.. 29 05
St. Mark's: $150, Wo. Aux., $3, Gen.. 153 00
St. Paul's Memorial: $47.50, S. S.,* $28, Gen.; Wo. Aux., Sp. for Bishop Restarick, Honolulu, for dining-room furniture in St. Andrew's Priory, $35 ..... 110 50
St. Philip's S. S.: Gen 9 00
W. R. Richardson, Branch Wo. Aux., Gen. 8 00
Rev. W. D. Christian, Gen 50
SAN MARCOS—*St. Mark's S. S.*: Gen.. 23 91
SEGUIN—*St. Andrew's*: $17.50, S. S.,* $38, Gen 55 50
VICTORIA—*Trinity Church*: Gen 18 50
YOAKUM—*Holy Communion S. S.*: Gen. 8 50

MISCELLANEOUS—Rev. Dr. and Mrs. J. T. Hutcheson, Gen. 20 00

West Virginia

Ap. $1,191.93; *Sp.* $19.00

ANSTED—*Church of the Redeemer S. S.**: Dom. 4 90
BEALE—*Bruce Chapel S. S.**: Gen. 2 50
BERKELEY SPRINGS—*St. Mark's*: $5.94, S. S.,* $20, Gen. 25 94
CHARLESTON—*St. John's*: For Rev. Mr. Matthews, Africa, $1.50; Gen., $125 ..... 126 50
CHARLES TOWN—*Zion*: Ladies' Mexican Aux., for the 'Charles E. Ambler" scholarship, Mexico 15 00
CLOVER LICK—*Grace*: Gen. 28 02
DAVIS—*St. Barnabas's*: Gen. 10 00
FAIRMONT—*Christ Church*: Frn., $50; Junior Aux., Gen., $1.75; "West Virginia Junior" scholarship, St. John's School, Cape Mount, West Africa, $1; Hankow, $1; S. S.,* Gen., $17 ..... 70 75
HANSFORD—*Church of the Good Shepherd S. S.**: Gen., $3.10; Sp. for Miss Barber's work, Hankow, $1 ..... 4 10
HEDGESVILLE—*Mt. Zion*: Gen. 3 58
HUNTINGTON—*Trinity Church S. S.**: Gen. 32 00
KEARNEYSVILLE—"A Friend," Sp. for the Tsu Building Fund, Kyoto 1 00
St. Bartholomew's, Nelson Parish (Lee Town): Dom., $19.81; Frn., $19.81. 39 62
Church of the Holy Spirit, Nelson Parish (Summit Point): Dom., $8.25; Frn., $8.24 ..... 16 49
Grace, Nelson Parish (Middleway): Dom., $5.22; Frn., $5.22 ..... 10 44
MARTINSBURG—*Trinity Church S. S.**: Gen. 37 60
MOOREFIELD — *Emmanuel Church S. S.**: Gen. 3 00
MORGANTOWN—*Trinity Church*: $16.16, S. S.,* $22.25, Gen.; Junior Aux., "West Virginia Junior" scholarship, St. John's School, Cape Mount, West Africa, $2; Gen., $2; Sp. for Miss Barber, Hankow, $2 ..... 44 41
MOUNDSVILLE—*St. Stephen's S. S.**: Gen. 11 66
*Trinity Church S. S.**: Gen. 51 28
NEW MARTINSVILLE—*St. Ann's*: Indian, $5; Frn., $2.70; S. S.,* Frn., $7.68. 15 38
OKONOKO—*Epiphany*: Miss Russell, $1, Mrs. Russell, $2 ..... 3 00
PAGE—*St. Paul's*: $4, S. S.,* $8, Dom. 12 00
PARKERSBURG—*Church of the Good Shepherd*: Indian, $3; Colored, $5; Philippines, $3.34; Honolulu, $3.33; Alaska, $3.33; Brazil and Cuba, $5; Gen., $14; S. S.,* Gen., $38.31. 75 31
Trinity Church: Deaf and Dumb, 50 cts.; Gen., $65.16 ..... 65 66
POINT PLEASANT—*Christ Church S. S.**: Gen. 11 10
RACINE—"Brookside," Gen. 2 00
ROMNEY—*St. Stephen's S. S.**: Gen. .. 20 88
RONCEVERTE—*Incarnation S. S.**: Gen. 18 33
ST. ALBAN'S—*St. Mark's S. S.**: Gen. .. 18 72
ST. MARY'S—*Grace*: Gen. 12 00
SHEPHERDSTOWN—*Trinity Church S. S.**: Dom. and Frn. 7 43
SISTERSVILLE—*St. Paul's*: Gen., $4.86; Wo. Aux., Sp. for organ, Cape Mount, Africa, $5 ..... 9 86
WAKE FOREST—*Epiphany S. S.**: Gen. 10 00
WESTON—*St. Paul's*: $14.22, Wo. Aux., $10, Gen. 24 22
WHEELING—*St. Andrew's*: Gen. 17 00
St. Matthew's: Gen., $325; Junior Aux., Sp. for Rev. C. W. Peabody, Alaska, to repair loss by fire, $10; St. Agnes's Branch, Hankow, $2; "West Virginia Junior" scholarship, St. John's School, Cape Mount, West Africa, $2 ..... 339 00
WILLIAMSTOWN—*Christ Memorial S. S.**: Gen. 10 25

Missionary Districts

Alaska

Ap. $197.10

EAGLE—*St. Paul's*: Gen. 10 00
FORT YUKON—*St. Stephen's*: Gen. 27 00
KETCHIKAN—*St. John's*: $50, S. S.,* $10, Gen. 60 00
SKAGWAY—*St. Saviour's*: $51.20, S. S.,* $30, Gen. 81 20
WRANGELL—*St. Philip's*: $4.40, S. S.,* $14.50, Gen. 18 90

Arizona

Ap. $187.51

BISBEE—*St. John's S. S.**: Dom. 5 95
DOUGLAS—*St. Stephen's*: $35, Wo. Aux., $5, Gen. 40 00
GLOBE—*St. John's*: $25, Wo. Aux., $5, Gen. 30 00
NOGALES—*St. Andrew's*: $25, Wo. Aux., $5, S. S.,* $20.76, Gen. 50 76
PHOENIX—*Trinity Church*: Indian 6 10
PRESCOTT—*St. Luke's*: Wo. Aux., Gen. 5 00
TOMBSTONE—*St. Paul's Guild*: Gen. 5 00
TUCSON—*Grace*: Gen. 25 10
WINSLOW—*St. Paul's*: Gen. 5 00
YUMA—*St. Paul's*: $10, S. S.,* $4.60, Gen. 14 60

Asheville

Ap. $267.76; *Sp.* $1.50

ALEXANDER—*Mission*: Gen. 1 00
ARDEN—*Christ School*,* Gen. 12 42
ASHEVILLE—*St. Matthias's*: Gen. 4 00
BELL—*Trinity Church* (Haw Creek): Dom., $1; Frn., $1; Gen., $1; S. S.,* Gen., $2.26 ..... 6 26
BESSEMER CITY—*St. Andrew's S. S.**: Gen. 2 85
BLOWING ROCK—*Church of the Holy Spirit S. S.**: Gen. 2 00
BREVARD—*St. Philip's*: Frn., $9; S. S.,* Gen., $20 ..... 29 00
CHUNN'S COVE—*St. Luke's*: Dom., 34 cts.; Gen., 34 cts.; S. S.,* Gen., $9.50 ..... 10 18
FRANKLIN—*St. Agnes's S. S.**: Gen. 12 25
*St. Cyprian's S. S.**: Gen. 6 42
GASTONIA—*St. Mark's S. S.**: Gen. 10 27
GLEN ALPINE—*St. Paul's S. S.**: Dom., $5.13; Frn., $5.13 ..... 10 26
HICKORY—*Ascension S. S.**: Gen. 10 48
HIGHLANDS—*Incarnation S. S.**: Gen. .. 18 70
HIGH SHOALS—*St. John's S. S.**: Gen. 9 15
LEEDS—*St. George's S. S.**: Gen. 1 61
LINCOLNTON—*St. Luke's S. S.**: Gen. .. 11 10
MARION—*St. John's*: Dom., $1; Frn., $1; Gen., $1 ..... 3 00
MORGANTON — *Grace*: Indian, $2.41; Colored, $2.41; S. S.,* Gen., $19.14. 23 96
*St. Margaret's S. S.**: Gen. 3 00
*St. Mary's S. S.**: Gen. 9 66
*Church of the Good Shepherd S. S.**: Gen. 4 25
*St. Stephen's S. S.**: Gen. 6 29
MONAH—*St. John's S. S.**: Gen. 3 45

OWENBY—*Church of the Redeemer*: Dom., $1; Frn., $1; Gen., $1..... 3 00
RONDA—*All Saints' S. S.**: Gen..... 8 68
SALUDA—*Transfiguration S. S.**: Gen.. 3 80
SHELBY—*Church of the Redeemer S. S.*,* Gen..... 8 45
ST. JUDE—*St. John the Baptist's S. S.**: Gen..... 2 35
VALLE CRUCIS—*Holy Cross*: Frn., 50 cts.; S. S.,* Gen., $29.42..... 29 92
WAYNESVILLE—Mrs. Nixon Davis, Sp. for Tsu Building Fund, Kyoto..... 1 50

Eastern Oregon

Ap. $172.79

BAKER CITY—*St. Stephen's S. S.**: Gen. 15 58
COVE—*Ascension S. S.**: Gen..... 3 75
LA GRANDE—*St. Peter's*: $40, S. S.,* $15.10, Gen..... 55 10
PENDLETON—*Church of the Redeemer*: $38.36, S. S.,* $60, Gen..... 98 36

Idaho

Ap. $289.95

BOISE—*Christ Church*: $10, S. S.,* $25, Gen..... 35 00
St. Michael's: Gen..... 95 75
BRUNEAU—*Mission*; Gen..... 3 00
CALDWELL—*St. David's*: $10, S. S.,* $2.55, Gen..... 12 55
CENTREVILLE—*Mission*: Gen..... 1 00
COEUR D'ALENE—*St. Luke's S. S.** Gen. 11 90
DUBOIS—*All Saints' S. S.**: Gen..... 5 00
EMMETT—*St. Mary's S. S.**: Gen..... 7 15
GRANGEVILLE—*Trinity Church S. S.**: Gen. 6 50
HAILEY—*Emmanuel Church*: Gen.... 15 00
IDAHO FALLS—*St. John's*: Gen..... 3 00
IDAHO CITY—*St. Mark's*: Gen..... 5 00
NAMPA—*Grace*: Gen..... 6 00
PLACERVILLE—*Mission*: Gen..... 12 00
POCATELLO—*Trinity Church S. S.**: Gen. 14 00
ST. ANTHONY—*Grace*: Gen..... 5 70
SHOSHONE—*Christ Church*: $11.25, S. S.,* $23.75, Gen..... 35 00
WEISER—*St. Luke's*: Gen..... 16 40

Kearney

Ap. $247.81; *Sp.* $5.00

AINSWORTH—Guild, Gen..... 15 15
ARAPAHOE—*St. Paul's S. S.**: Gen.... 12 48
BROKEN BOW — *St. John-the-Divine*: $14.60, S. S.,* $15, Gen..... 29 60
CALLAWAY—*Holy Trinity Church S. S.**: Gen..... 7 35
EWING—*Trinity Church*: Ladies' Guild, Gen. 3 00
FARNAM—*Mission*: Gen..... 3 31
HASTINGS—*St. Mark's*: Frn., $1.50; Gen., $9.65; S. S.,* Gen., $52.39.. 63 54
HOLDREGE—*St. Elizabeth's S. S.**: Gen. 2 88
JOHNSTOWN—Mrs. Holt, $1, Mrs. Scattergood, $1, Gen..... 2 00
KEARNEY—*St. Luke's*: Gen..... 32 25
LEXINGTON—*St. Peter's S. S.**: Gen., $8; Sp. for Rev. Mr. Gilman, Soochow, Hankow, $5..... 13 00
NORTH PLATTE—*Church of Our Saviour*: Gen..... 48 50
OCONTO—*St. Mark's*: Gen..... 2 00
VALENTINE—*St. John's S. S.**: Gen... 17 75

Nevada

Ap. $94.70

BATTLE MOUNTAIN—*St. Andrew's Mission S. S.**: Gen..... 15 95
CLOVER VALLEY—*St. Luke's Mission S. S.**: Gen..... 13 10
ELY—*St. Bartholomew's Mission S. S.**: Gen..... 45 65
RENO—*Trinity Church*: Gen..... 10 00
SPARKS—*St. Paul's S. S.**: Gen..... 10 00

New Mexico

Ap. $194.05

ALBUQUERQUE—*St. John's*: (of which S. S.,* $15) Gen..... 55 00
DEMING—*St. Luke's S. S.*: Gen..... 15 15
GALLUP—*Church of the Holy Spirit*: Gen. 5 00
MARFA—*St. Paul's*: (of which S. S.,* $6.25) Gen..... 11 25
MESILLA PARK — *St. James's*: (of which S. S.,* $14.30) Gen..... 19 30
SANTA FE—*Holy Faith*: Gen., $25; Rev. Roscoe A. Clayborne, Alaska, $3 ..... 28 00
SILVER CITY—*Church of the Good Shepherd*: (of which S. S.,* $27.35) Gen. 52 35
SOCORRO—*Epiphany S. S.**: Gen..... 3 00
TUCUMCARI — *St. Michael's Mission*: Gen. 5 00

North Dakota

Ap. $3.80

JAMESTOWN—*Grace S. S.**: Gen..... 50
MILTON—*All Saints' Mission*: Lela Sunderland, Laura Sunderland and Kathleen McLaurin,* Gen..... 3 30

Oklahoma

Ap. $257.04

ALTUS—*Mission*: Gen..... 3 83
ALVA — *St. Stephen's Mission*: (of which S. S.* $2.71) Gen..... 5 81
ANADARKO—*Grace*: Gen..... 1 85
BARTLESVILLE—*St. Luke's S. S.**; Gen. 12 00
BRISTOW—*St. George's*: Gen..... 90
CHANDLER—*St. Stephen's*: (of which S. S.,* $1.90) Gen..... 6 90
CHECOTAH—*St. Mary's Mission*: Gen.. 11 00
CHELSEA—*Church of the Redeemer*: Gen. 3 20
EL RENO—*Christ Memorial Church*: (of which S. S.,* $11.05) Gen..... 15 35
ENID—*St. Matthew's S. S.**..... 5 74
FAY—*St. Luke's Mission S. S.**; Gen.. 17 29
GRANITE—*Mission*: Gen..... 2 00
GUTHRIE—*Trinity Church*: (of which S. S.,* $5.80) Gen..... 19 50
HARTSHORNE—*Trinity Church S. S.**: Gen. 2 50
HOBART—*Mission*: Gen..... 2 25
LAWTON—*St. Andrew's*: Gen..... 3 31
MANGUM—*Mission*: Gen..... 3 35
MUSKOGEE—*Grace*: (of which S. S.,* $24.70) Gen..... 82 70
NEWKIRK—*St. John's S. S.**: Gen.... 1 46
OKMULGEE—*Mission*: Gen..... 6 40
PAWHUSKA—*St. Thomas's*: (of which S. S.,* $8.25) Gen..... 16 25

STILLWATER—*St. Andrew's S. S.**: Gen. 2 53
TULSA—*Trinity Church*: (of which S. S.,* $19.35) Gen. 25 10
VINITA—*St. John's S. S.**: Dom. 3 57
WAGONER—*St. James's S. S.**: Dom. .. 2 25

Olympia

Ap. $455.40; *Sp.* $12.00

ANACORTES—*Christ Church S. S.**: Gen. 7 20
BREMERTON—*St. Paul's*: Gen. 30 00
BUCKLEY—*St. Paul's S. S.**: Gen. 2 12
CENTRALIA—*St. John's S. S.**: Gen. 2 22
CHEHALIS—*Epiphany*: Gen. 40 00
FORT FLAGLER—Mrs. J. M. K. Davis, Sp. for Tsu Building Fund, Kyoto .. 10 00
HOQUIAM—R. W. Orkney, China 50 00
MONTESANO—Mrs. A. D. Bishop, Sp. for Tsu Building Fund, Kyoto 2 00
MT. VERNON—*St. Paul's S. S.**: Gen. . 10 50
OLYMPIA—*St. John's*: (of which S. S.,* $34.16) Gen. 44 16
PORT ANGELES—*St. Andrew's S. S.**: Gen. 7 14
PORT TOWNSEND—*St. Paul's*: Rev. B. O. Baker, $5, S. S.,* $10, Gen. 15 00
PUYALLUP—*Christ Church S. S.**: Gen. 6 78
SEATTLE—*St. Clement's S. S.**: Gen. .. 19 00
Trinity Church: (of which S. S.,* $32.84) Gen. 110 60
SEDRO-WOOLLEY—*St. James's*: Gen. .. 10 90
TACOMA—*Holy Communion*: $24.55, S. S., $5, Gen. 29 55
Grace: Gen. 2 75
St. John's: Gen. 2 15
*St. Luke's S. S.**: Gen. 20 88
St. Peter's: $5.60, S. S.,* $5.70, Gen. . 11 30
Young Ladies of Annie Wright Seminary* 5 30
SNOHOMISH—*St. John's S. S.**: Gen. . 6 50
VANCOUVER—*St. Luke's S. S.**: Gen. .. 21 35

Porto Rico

Ap. $20.28

PUERTA DE TIERRA—*St. Luke's*: $10, S. S.,* $10.28, Gen. 20 28
SAN PABLO—*Missions**: Gen. 52

Sacramento

Ap. $461.60

ARCATA—*St. John's*: $21.80, S. S.,* $20, Gen. 41 80
ALTA—*Agassiz Hall*: Gen. 3 60
Miss M. Forbes, Gen. 2 50
BURNS VALLEY—*Mission*: Gen. 1 60
CHICO—*St. John's*: Gen. 1 31
CLOVERDALE—*Church of the Good Shepherd*: $13.40, S. S.,* $4.90, Gen. 18 30
CORNING—*St. Andrew's*: Gen. 6 55
EUREKA—*Christ Church*: Gen. 80 80
FOLSOM—*Trinity Church*: Gen. 7 70
FORT JONES—*St. Paul's*: 1907-08, Gen. 5 70
GRASS VALLEY — *Emmanuel Church*: $17.73, S. S.,* $12, Gen. 29 73
HEALDSBURG—*St. Paul's*: Gen. 4 95
HORNBROOK—*Mission*: Gen. 2 70
LOOMIS—*All Saints'*: Gen. 16 36
MARYSVILLE—*St. John's S. S.**: Gen. . 7 00
NAPA—*St. Mary's*: Gen. 10 65
NEVADA CITY—*Trinity Church*: Gen. .. 17 35
OAK PARK—*Mission*: Gen. 5 70
OROVILLE—*St. John's*: Gen. 5 70
PETALUMA—*St. John's*: $55.70, S. S.,* $22, Gen. 77 70
SANTA ROSA—*Incarnation*: Gen. 30 00
SUISUN—*Grace*: $9.80, S. S.,* $5.75, Gen. 15 55
WHEATLAND—*Grace*: Gen. 2 35
WOODLAND—*St. Luke's*: Gen. 38 50
YREKA—*St. Mark's*: $22.50, S. S.,* $5, $5, Gen. 27 50

Salina

Ap. $527.84; *Sp.* $8.56

BELLEVILLE — *St. James's Mission*: Dom. and Frn. 2 00
BELOIT—*St. Paul's*: $85, S. S.,* $93.82, support of Rev. S. E. Huang, Hankow 178 82
Babies' Branch, through Wo. Aux., Sp. for St. Agnes's Hospital, "Little Helpers'" cot, Raleigh, North Carolina 3 04
CAWKER CITY—*St. Mary-the-Virgin*: $25.17, S. S.,* $18.86, support of Rev. S. C. Huang, Hankow 44 03
ELLSWORTH—*Holy Apostles'*: $31.47; S. S.,* $15.37, Gen.; Rev. L. R. Benson, Sp. for Mann Memorial Hall, Shanghai, $5 ..... 51 84
FORMOSO—*Trinity Church*: $12.70, S. S.,* $46.23, Gen. 58 93
GOODLAND—*St. Paul's*: $11.77, S. S.,* $11.47, Gen. 23 24
GREAT BEND—*St. John's*: Gen. 6 30
HARPER—*St. James's S. S.**: Gen. 4 00
HAYS—Gen. 8 44
HUTCHISON—*Grace*: Gen. 50 00
KINGMAN—*Christ Church*: $17.15, S. S.,* $7.55, Gen. 24 70
LARNED—*Bethany*: Gen. 2 70
MEDICINE LODGE—*St. Mark's Mission*: $4.25, S. S.,* $5.75, Gen. 10 00
MINNEAPOLIS—*St. Peter's S. S.**: Gen. 25 30
SALINA—*St. John's School*: Gen. 32 54
Babies' Branch, Sp. for "Little Helpers'" cot, St. Agnes' Hospital, Raleigh, North Carolina 52
WAKEENY—*Heavenly Rest*: Gen. 10 00

South Dakota

Ap. $665.43

CHEYENNE MISSIONS—*Ascension*: Colored 1 00
Calvary: Colored 2 55
Emmanuel Church: Colored 22 25
St. Andrew's: Colored 4 50
St. Barnabas's: Colored 1 24
St. John's: Colored 5 73
St. Luke's: Colored 3 50
St. Mark's: Colored 3 00
St. Mary's: Colored 2 95
St. Paul's: Colored 4 00
St. Stephen's: Colored 41
St. Thomas's: Colored 2 69
ROSEBUD MISSIONS—*Church of Jesus S. S.**: Gen. 11 26
*Holy Innocents' Chapel S. S.**: Gen. .. 13 50
*Mediator and St. Matthew's S. S.**: Gen. 20 00
*St. Andrew's S. S.**: Gen. 3 51
*St. John's S. S.**: Gen. 2 56
*St. Peter's S. S.**: Gen. 1 72
*Trinity Church S. S.**: Gen. 22 45
STANDING ROCK MISSIONS—*Church of the Good Shepherd*: Frn. 1 47
Grand River School: Frn. 23
St. John the Baptist's: Frn. 1 37
St. Thomas's: Frn. 69
St. Elizabeth's: Frn. 3 28
YANKTON MISSIONS—*Holy Name* (Cho-

teau Creek): Wo. Aux., Dom. and Frn. 18 15
Holy Fellowship (Greenwood): $33, S. S.,* $12, Gen 45 00
ABERDEEN—*St. Mark's*: Gen 17 27
BRISTOL—*St. John's S. S.**: Dom., $3; Frn., $3 ..... 6 00
CHAMBERLAIN—*Christ Church*: $2.91, S. S.,* $8, Gen 10 91
DELL RAPIDS—*Church of Living Water S. S.**: Gen 18 89
DE SMET—*St. Stephen's S. S.**: Gen.. 5 00
FLANDREAU—*Church of the Redeemer S. S.**: Gen 28 37
GETTYSBURG—*Christ Church S. S.**: Gen. 8 00
HOT SPRINGS—*St. Luke's S. S.**: Gen. 29 01
HOWARD—*Trinity Church*: $22, S. S.,* $22, Gen 44 00
HURON—*Grace S. S.**: Gen 20 02
MADISON—*Grace*: $20, S. S.,* $4, Gen. 24 00
SELBY—*Christ Church S. S.**: Gen.... 3 45
SIOUX FALLS—*All Saints' S. S.**: Bishop Rowe's class, for Tanana, Alaska, $25; Bishop Graves's class, for support of a Bible-woman, Shanghai, $50; Gen., $65 ..... 140 00
*Calvary S. S.**: Gen 50 50
SPEARFISH—*All Angels'*: $13, S. S.,* $15, Gen 28 00
STURGIS—*St. Thomas's*: Dom. and Frn. 15 00
YANKTON—*Christ Church*: Gen 18 00

Southern Florida

Ap. $374.63

AUBURNDALE—*St. Alban's*: Frn., $5; Gen., $1 ..... 6 00
AVON PARK—*Church of the Redeemer S. S.**: Gen 4 10
BARTOW—*Holy Trinity Church*: Gen.. 5 00
CLEAR WATER—*Ascension*: Gen 6 00
COCOA—*St. Mark's*: Gen 6 00
CONWAY—*Trinity Church*: Gen 5 00
COURTNAY—*St. Luke's*: Gen 3 50
DAYTONA—*St. Mary's S. S.**: Gen.... 19 32
ENTERPRISE—*All Saints'*: Gen 2 00
FORT MEADE—Mrs. A. C. Black,* Gen.. 1 28
JUPITER—*St. Martin's*: Gen 2 00
KEY WEST—*St. Paul's*: Gen 80 00
LAKELAND—*All Saints' S. S.**: Gen... 17 00
LEESBURG—*St. James's S. S.**: Gen... 7 72
LONGWOOD—*Christ Church*: Gen 5 00
MIAMI—*St. Agnes's*: Gen 2 75
ORLANDO—*St. Luke's*: Gen 25 00
ORMOND BEACH—*St. James's S. S.**: Gen. 6 43
ORANGE CITY—*St. Timothy's*: Gen.... 5 00
PALM BEACH—*Bethesda-by-the-Sea S. S.**: Gen 28 04
ST. PETERSBURG—*St. Peter's*: $20, S. S.,* $30.65, Gen 50 65
SANFORD—*Holy Cross*: Tanana, Alaska, $25; Gen., $11.84 ..... 36 84
SARASOTA—*Church of the Redeemer S. S.**: Gen 6 00
TARPON SPRINGS—*All Saints'*: $2, S. S.,* $12, Gen 14 00
WAVELAND—*All Saints'*: Gen 2 00
WEST PALM BEACH—*Holy Trinity Church*: Gen 12 00
WINTER PARK—*All Saints'*: Gen 15 00

Spokane

Ap. $108.29; *Sp.* $21.00

CASHMERE—*St. James's S. S.**: Dom.. 1 00
ELLENSBURG—*Grace*: Frn., $12, S. S.,* Gen., $50.52 ..... 62 52
FORT GEORGE WRIGHT—Army Children's,* Sp. to help the Indian children have a Merry Christmas, Tanana, Alaska 16 00
NORTH YAKIMA—*St. Michael's S. S.**: Gen., $20; Sp. for Rev. Irenaeus Trout, for Seminole Indians, Southern Florida, $5 ..... 25 00
WATERVILLE—*St. Luke's S. S.**: Gen.. 7 00
WENATCHEE—*St. Luke's S. S.**: Gen.. 17 77

The Philippines

Ap. $3.00

MANILA—Babies' Branch, Gen 3 00

Utah

Ap. $130.81; *Sp.* $30.15

EAST GARFIELD—*St. Andrew's Associate Mission*: Gen 5 00
EUREKA—*St. Andrew's*: Gen 3 09
LOGAN—*St. John's*: $12.50, S. S.,* $6, Gen. 18 50
PROVO—*St. Mary's S. S.**: Gen 8 20
SALT LAKE CITY—*St. Mark's Cathedral*: $20, S. S.,* 50 cts., Gen 20 50
St. Mark's Hospital Chapel: Gen 5 00
St. Paul's: Gen 15 00
St. John's Chapel: Gen 14 02
WHITEROCKS—*St. Elizabeth's*: $7.50, S. S.,* $34, Gen 41 50
MISCELLANEOUS—Salt Lake, Sp. for St. Agnes's Hospital, St. Augustine's School, Raleigh, North Carolina.... 5 00
Branch Wo. Aux., Sp. for Mann Memorial Hall, Shanghai 25 15

Western Colorado

Ap. $62.63

GLENWOOD SPRINGS—*St. Barnabas's*: Gen. 5 50
GRAND JUNCTION—*St. Matthew's S. S.**: Dom 24 45
GUNNISON—*Good Samaritan*: $5, S. S.,* $16.08, Gen 21 08
LAKE CITY—*St. James's*: $3.05, S. S.,* $8.55, Gen 11 60

Wyoming

Ap. $333.48

BAGGS—*St. Luke's*: Wo. Aux., Gen.... 5 00
CASPER—*St. Mark's*: $26.14, S. S.,* $10, Gen 26 14
CHEYENNE—*St. Mark's*: Gen 52 85
DOUGLAS—*Christ Church*: Wo. Aux., Gen. 5 00
LANDER—*Trinity Church*: $11.70, S. S.,* $12.43, Gen 24 13
LARAMIE—*St. Matthew's Cathedral*: $45, S. S.,* $24.15, Gen 69 15
SHERIDAN—*St. Peter's S. S.**: Gen.... 65 00
SHOSHONE INDIAN MISSION—*St. Matthew's S. S.** (Hudson): Gen 2 15
St. Paul's (Milford): $5.40, S. S.,* $2.05, Gen 7 45
Mission (Wind River): $10, S. S.,* $6.60, Gen 16 60
Church of the Redeemer (Wind River): $12.80, S. S.,* $14.95, Gen 27 75
Government School (Wind River): Boarding-school,* Gen 27 26
Branch Wo. Aux., Gen 5 00

Foreign Missionary Districts

Ap. $433.70

Africa

LIBERIA—"A Friend," Wo. Aux., salary of Miss Ida N. Porter, Shanghai.... 112 50

Cuba

BOLONDRON—*San Pablo S. S.**: Gen.. 13 20
HAVANA—*Calvary S. S.**: Jesus del Monte, Gen..... 7 00
Holy Trinity Church: Junior Aux., Gen. 10 00
LIMONAR—*St. Philip's S. S.**: Gen.... 5 00

Germany

DRESDEN—*St. John's*: Dom. and Frn.. 86 00

Japan

TOKYO—*Trinity Cathedral*: Gen..... 200 00

Miscellaneous

Interest 7,699 47
Wo. Aux., United Offering, 1907, on account of appropriations to September 1st, 1909, Dom., $2,500; Frn., $2,500 ..... 5,000 00
Daughters of the King, salary of Miss Richmond to September, 1908, Shanghai 187 50
Daughters of the late Cortlandt W. Starr, for "Cortlandt W. Starr" scholarship, St. John's University, Shanghai 25 00
Rev. A. A. Kerfoot Memorial Endowment Fund, for scholarship, Mrs. Hooker's Orphanage, Mexico..... 25 00
Mite Chest, No. 29,405, Dom., $4.50; Family Missionary Box, No. 5,726, Frn., $5.50..... 10 00
"A Mite," $1, Miss G. E. Sanders, $5, Sp. for debt on Rowland Hall, Utah 6 00
Through Ernest Rivera, Sp. for Bishop Van Buren, Porto Rico..... 2 53
Mr. McNeil, Sp.†..... 1 00
"A Friend," Sp.†..... 1 00
"A Spinster's Mite," Sp.†..... 50
F. A. Young, S. S.,* Gen..... 33

Legacies

CONN., HARTFORD—Estate of Miss Lucretia Terry, to the Society..... 6,548 64
Pine Meadow Estate, Mrs. Catharine N. Chapin, to the Society..... 85 00
PENN., PHILADELPHIA—Estate of Miss Frances O. Winnemore, to be equally divided among the bishops in charge of the missionary districts in the United States of America, under the patronage of the Society, to be used by them in mission work..... 850 00
Estate of David Roberts, Dom..... 47 50

Receipts for the month..... $264,418 22
Amount previously acknowledged... 648,548 11

Total since Sept. 1st, 1908..... $912,966 33

SUMMARY OF RECEIPTS

Receipts divided according to purposes to which they are to be applied	Received during April	Amounts previously Acknowledged	Total
1. Applicable upon the appropriations of the Board.	$130,667 06	$354,150 35	$484,817 41
2. Special gifts forwarded to objects named by donors in addition to the appropriations of the Board..	46,906 28	164,775 27	211,681 55
3. Legacies for investment.....	.....	67,235 31	67,235 31
4. Legacies, the disposition of which is to be determined by the Board at the end of the fiscal year..	7,531 14	62,387 18	69,918 32
5. Specific Deposit.....	79,313 74	.....	79,313 74
Total	$264,418 22	$648,548 11	$912,966 33

OFFERINGS TO PAY APPROPRIATIONS

Total receipts from September 1st, 1908, to May 1st, 1909, applicable upon the appropriations, divided according to the sources from which they have come, and compared with the corresponding period of the preceding year. Legacies are not included in the following items, as their disposition is not determined by the Board until the end of the fiscal year.

Source	To May 1, 1909	To May 1, 1908	Increase	Decrease
1. From congregations.....	$272,756 88	$258,305 68	$14,451 20	$.....
2. From individuals.....	44,252 15	59,563 68	.....	15,311 53
3. From Sunday-schools.....	44,118 38	25,923 28	18,195 10	.....
4. From Woman's Auxiliary.....	47,613 85	41,710 96	5,902 89	.....
5. Woman's Auxiliary United Offering.....	30,000 00	24,000 00	6,000 00	.....
6. From interest.....	43,524 96	38,178 08	5,346 88	.....
7. Miscellaneous items.....	2,551 19	6,291 53	.....	3,740 34
Total	$484,817 41	$453,973 21	$30,844 20	

APPROPRIATIONS FOR THE YEAR

SEPTEMBER 1ST, 1908, TO AUGUST 31ST, 1909

Amount Needed for the Year

1. To pay appropriations as made to date for the work at home and abroad.....	$1,112,633 01
2. To replace Reserve Funds temporarily used for the current work.....	48,517 50
Total	$1,161,150 51
Total receipts to date applicable on appropriations.....	484,817 41
Amount needed before August 31st, 1909.....	$ 676,233 10

How Three Young Men Gave Themselves for China

The article on

THE REV. ARTHUR S. MANN
St. John's University, Shanghai

THE REV. EDWARD H. FITZGERALD
District of Hankow

MR. WESTON O'B. HARDING
St. John's University, Shanghai

from the February number of THE SPIRIT OF MISSIONS has been reprinted in an attractive booklet. Illustrated with portraits and with the tablet erected by the students of St. John's University in memory of Mr. Mann.

Remittance should accompany all orders.

Single Copies, 5 Cents; Twelve Copies, 50 Cents

Order from the

PUBLICATION DEPARTMENT
281 Fourth Avenue, New York City

What Do You Know About the China Mission and Its Methods ?

Every Churchman should post himself on the Church's work in China. It is one of the most important and promising of the great Oriental fields. Read the

American Episcopal Church in China.

BY A. B. RICHMOND.

Price, paper, 75 cts.; Cloth, $1.

PUBLICATION DEPARTMENT,
The Board of Missions,
281 Fourth Avenue, New York.

Missionaries' Outfitting

The Specialty of Our Export Division

New Missionaries will find Montgomery Ward & Co.'s Export Division the most convenient, economical and satisfactory place to purchase their outfits.

We save them **time, worry** and **money.**

Shipping as we do to all fields, and shipping more missionaries' supplies than all other United States concerns combined, our experience enables us to do smoothly and expeditiously what the missionaries themselves or other concerns cannot do without worry, delay and unnecessary expense. Remember,

We Guarantee Safe Arrival of Goods Sold by Us.

Our Export Division is at your service. Call at the store, or write us. Let us do the worrying and save you money.

Our 1200-page Catalogue, a big department store, is yours for the asking. Get everything from this book, and make but one shipment. It quotes prices, about wholesale, on everything needed—clothing, shoes, foods, books, organs, sewing machines, etc. Personal effects of outgoing Missionaries are cheerfully shipped with the new goods they purchase from us.

We make a specialty of packing and shipping ocean freight—we guarantee safe delivery. Full carloads of freight leave our shipping department daily for Pacific and Atlantic steamers.

If you are about to purchase an outfit or wish advice as to shipping, write

Mr. M. D. HOWELL, Export Manager,

He will gladly give you any information desired.

Address: **Foreign Division, Montgomery Ward & Co.,**
Chicago, U. S. A.